Richmond Record-Herald

VOLUME XXV—THIRTEENTH YEAR. RICHMOND, CONTRA COSTA COUNTY, CAL.—FRIDAY, JUNE 12, 1914 NUMBER 126.

BIG WHARF IN CANAL BEING ERECTED

TRANSPORTATION COMPANY WILL ERECT PIER 200 FEET IN LENGTH

In order to handle their increased trans-bay trade with Oakland and San Francisco the Richmond Navigation company of which Captain H. P. Lauritzen is at the head, has been forced to make improvements, chief of which will be the enlarging of the wharf in the Cutting Canal.

The wharf which at the present time is but 50 feet in length and 25 feet in width is to be made 300 feet longer and close to 100 feet in width.

A pile-driver and several lumber scows are at the present time busily engaged in the extension work which when completed will cost in the neighborhood of $5,000.

In order that the silt from the bottom of the canal may not all wash into the channel recently deepened that the Lauritzen boats might reach their wharves, a bulkhead is being built along the embankment which will extend to a point where the canal opens into the bay.

Whether or not any more boats are to be put on the San Francisco run could not be ascertained however it is thought that with the coming summer months another speedy gasoline craft will be added to the fleet.

VERDICT IN GLIDDEN CASE IS RENDERED

The coroner's jury supboaened last evening by Coroner C. L. Abbott at the Smallwood undertaking parlors to investigate the death of Arthur W. Glidden, rendered a decision that the deceased met his death from the effects of a shot fired into his brain with suicidal intent.

The jury was composed of C. H. Duncan, D. J. Wilson, J. W. Wilson, A. J. Weber, A. J. Martz and J. Dooling.

60 FOOT CRANE WILL UNLOAD GRAVEL SCOWS

Work of Coating Inside of Tunnel With Concrete Will Be Commenced at an Early Date

A monster crane was unloaded on the wharf of the Richmond Navigation company yesterday for the Shattuck-Eddinger contracting firm which will be used for the unloading of sand and gravel scows.

The company at first made arrangements to have the sand and gravel brought to the outer water front from which place it was to have been hauled by auto trucks to a site just above the tunnel where it was to have been dumped into a big mixer, but these plans have been abandoned and the ingredients for the concrete mixture which is to be used in coating the tunnel will hereafter be landed at the Lauritzen wharf.

VICTIM OF AUTO WRECK RETURNS HOME

Miss Helen Brown, sister of Mrs. James Cryan who was one of the party injured in an auto wreck on the Cemetery boulevard a few weeks ago, had sufficiently recovered today that she was able to return to her home in Fresno. Mrs. Cryan, another member of the party, is recovering very slowly.

HANSON CHARGED WITH NON-SUPPORT

George Manson, a Standard Oil employee, was arrested Wednesday at El Segundo upon complaint of his wife who charged him with failure to support his family. Unable to raise the amount of his bail, $2,000, he still remains in jail.

Manson says that inasmuch as his wife has begun suit for divorce against him, he believed he was not compelled to support her until such time as the court fixed the amount of alimony.

Manson was on a vacation trip when arrested. He roomed and boarded at the home of Mrs. Brady on Fourth street.

TAN SHOES FOR COMFORT

TANS

Tan Shoes are the Ideal Summer Footwear for Men

Cool and Durable

We have several styles in this class of Shoes

Button and Blucher

High Toe--English Last--Straight Last and High Bump

Light and Dark Shades

Prices $3.50 to $5.00

SHOES FOR WEAR

Stanford E. Philpott

SHOES THAT SATISFY

605 MACDONALD AVE. PHONE 546 — 2 Stores — 156 WASHINGTON AVE. PHONE 1013

SAW MEXICAN HORRORS

B. H. Gregory who is spending several days at the home of Dr. Homer Woodruff on Bissell avenue, was one of the 145 American refugees to be transported out of Mexico by the British government.

Gregory who is a wealthy landowner near Mexico City has perhaps seen enough blood-curdling deeds perpetrated to make even the very strongest hearted being cringe at the thought of mentioning the land of Huerta as a place of fabulous wealth.

"But though I have seen blood spilled in ruthless quantities, I intend to return again to my home as soon as some sort of peace can be agreed upon," stated Gregory today.

BYERS BOUND OVER TO HIGH COURT TODAY

Will Plead Guilty to Charges, When Arraigned in the Superior Court

Maury Byers, accused of attempted to rob the shoe store of N. Goldstein at Macdonald avenue near Third street, and with having brutally attacked Milton Minto, the clerk, with a heavy iron tool, was bound over to the superior court today by Judge William Lindsay. Byers has not retained an attorney to defend him, but will, according to his announcement, plead guilty to the charge and ask for mercy from the court.

Byers is very penitent, even to the point of being solicitious as to the welfare of his victim, Minto. He will be taken to the county jail some day this week.

Byers will answer to both charges of robbery and assault. Inasmuch as he will make a clean confession, it is expected that he will only be tried on the charge of assault. Although it was stated at the time of his arrest that Byers had a criminal record elsewhere, investigation fails to reveal evidence that he has been in the toils previously.

Short statements were made today as evidence by Minto and W. K. Gilmore, who made the capture.

PIN KINGS WILL BE IN ACTION TONIGHT

A fast match game between the Richmond Independents and the Golden Gates of Oakland is scheduled for tonight at the bowling alleys on Seventh street.

Up to the present time the Richmond team have beat all comers on their own alleys and much interest is shown in the tournament tonight. Tomorrow night the Richmond bowlers will go to San Francisco for a game on the Polk street alleys.

PYTHIANS TO DANCE TOMORROW EVENING

The members of Uniform Rank Knights of Pythias, have completed all arrangements for their social dance which they are planning to hold in Pythian hall tomorrow evening.

In attendance at the dance will be members from many of the bay city lodges including Oakland, Alameda, San Francisco and Vallejo.

The committee which has charge of the evening's affair follows: Louis Tubbs, J. Gregory, A. T. Davis and H. Delaney.

CASHIER TO ERECT A MODERN COTTAGE

Assistant Cashier George Lee of the Bank of Richmond is having plans and specifications made for the erection of a modern cottage which he intends to build on the west side of Montana avenue. The building will be up-to-date in every respect and will cost in the neighborhood of $2,000.

At Lafayette, the improvement club, composed of merchants, property holders and citizens gives a dance each alternating week. The Lafayette Improvement club members are looking forward to an eventful affair Saturday night.

CITY BEAUTIFUL TO COME WITH WATER SYSTEM

Not the least of the many good things to be made possible by the Municipal Water system proposed for the Richmond district, will be the new impetus given to the "City Beautiful" movement. Why not, "Richmond, the City Beautiful?"

The recent city planning contest conducted by a Richmond realty firm attracted wide attention. Such movements will do much, by artistic street design, to enhance the beauty of our city. But more than all these, to make a truly City Beautiful requires water, an abundance of water.

Owing to the high rates now in effect locally, many people feel that they cannot afford the water necessary to beautify their grounds. Even those willing to spend the money, are often unable to get sufficient water because of the small pipes and inadequate pressure. With the new system everyone can get all the water he wants, when he wants it. The rates will be cheap enough so that all can afford and have all the water they need for all purposes.

The housewife, tired from her indoor labors, can find healthful outdoor recreation in tending and watering the beds of delightful old-fashioned flowers. Lawn parties will become the fashion and indoor functions will go out of style.

The City Beautiful will emerge from the realm of hopes and dreams and become a reality. Trees and flowers will spring up along the parking spaces, green grass will be in evidence in every front yard, and every nook and corner will blossom with flowers of many varieties, some half forgotten during the drouth of water scarcity and high water rates before the advent of the municipally owned water system.

COMPLAINT FILED AGAINST KEY ROUTE

Complaints alleging unsanitary conditions from filthy cuspidors on the Key Route ferry boats plying in the San Francisco bay, made to the federal officials in San Francisco, were forwarded today to the state board of health at Sacramento for action. Sanitary Inspector Ross will make an investigation. A complaint also was made allecing poor ventilation and overcrowding on the Steamer General Frisbie of the Monticello Steamship company.

TRAIN TO CARRY OBSERVATION CAR

Station Agent Stivers of the Southern Pacific company has received word from the general office in San Francisco stating that train 84 running to Bakersfield will, beginning with tomorrow, be equipped with an observation car.

An observation car will also be used on train 83 coming from Bakersfield and stopping here.

A heathen has other diversions, but his favorite indoor amusement is a church quarrel.

It's all right to work for money but it is better still to have the money working for you.

TEN-CENT FARE PETITION WILL HAVE HEARING

Oakland Traction Company Balks At Cut, Saying It Would Not Help People

The members of the State Railway Commission will give a hearing to the ten-cent fare petitions the latter part of this month which were filed with them some time ago.

The petitions ask the Oakland Traction company to reduce its car fare into Oakland from fifteen cents to ten cents. The company when interviewed in regard to the matter stated that the reduction would not materially aid the people while it would reduce the daily return to the corporation.

Tonight the Elks visit the San Francisco lodge. A large delegation of Richmond members will assemble to make the trip.

STEGE YOUTH BRAVES WATER TO SAVE BOYS

Three boys were rescued from a probable watery grave by Victor Navellier of Stege late yesterday afternoon just off the California Cap Works.

The boys who when dragged ashore had to be resusciated, are S. Summers, age 13; G. Carney, age 9; and E. Haller, age 10. The boys when seen by Navellier were hanging to an overturned duck blind.

RAISER TO BE TRIED AT PINOLE

Archie Raiser, the nineteen-year-old boy who was arrested yesterday by San Francisco police and turned over to the Richmond police on a charge of robbery and forgery, was taken to Pinole yesterday by Deputy Sheriff W. W. Frazier, where he will be tried.

The young fellow is accused of having broken into the office of J. C. Quale at Pinole last week and stolen a dozen signed time checks, which he cashed upon forged signatures.

Raiser is a native of this state, and has been a resident of Pinole for about three years. He is a machinist by trade.

STEAMER IS DISABLED OFF PT.

I. O. O. F. EXCURSION WAS IN TROUBLE FOR SHORT TIME OFF PT. ORIENT

The excursion of the Martinez Lodge of Odd Fellows held on the bay yesterday came near being disastrously off Winehaven when the Steamer Grace Barton, which was loaded to the waters edge with the "Three Linkers" became disabled and was being carried rapidly toward shore by the swift current running through the Brothers channel at the time.

After considerable waiting the company dispatched the Steamer Arrow to the scene and the jolly crowd of excursionists were carried to El Campo where they were joined by more of the party from the Steamer Monticello.

SOCIETY FOLK TO ANNOUNCE ENGAGEMENT

Formal announcement will be made very soon of the engagement of Miss Helen Ruth Dolben, a San Francisco society girl, to Henry Chester Ferguson of Richmond.

The young lady is the daughter of Mrs. Catherine Dolben, and is well known among the trans-bay society folk. She is an accomplished musician.

Ferguson is employed in the San Francisco offices of the Western Pipe and Steel company. He is the son of Mr. and Mrs. T. J. Ferguson, well known here.

DANVILLE TO CELEBRATE THE FOURTH OF JULY

Danville is to have a big Fourth of July celebration this year. Already all of the lodges and the civic and commercial bodies are preparing for the event. Committees are to be appointed and the program will be announced soon.

Subscribe for the Record-Herald.

.·. SPECIAL .·.

Saturday on Enamelware

29c For { 55c & 65c Tea Kettles / 50c Double Boilers / 40c Dish Pans / 40c Straight Pots } For 29c

RED FRONT VARIETY STORES

F. L. ROLLER, Prop.

MACDONALD AT 11th ST. Phone Richmond 958

ANNOUNCEMENT

REALIZING the necessity for a high quality cigar of uniform blend, which must be maintained in order to satisfy the critical smoker, we have become stockholders, and secured the agency for the

TAMPA-CUBA CIGAR CO.—One of the Largest Factories in Tampa, Flor.

TAMPA is the largest clear Habana manufacturing city in the world, making more Habana Cigars than Key West and Habana combined. In Tampa climatic conditions are ideal for the manufacture of cigars.

SANITATION is the by-word of this factory and we are assured that strict sanitary rules are exercised. Result: A pure, clean smoke free from unhealthy element.

WE GUARANTEE, by having the agency, uniform high quality, besides affording our patrons Habana cigars fresh from the factory in all their savory aroma and sweetness. All standard shapes and sizes, 5¢ to 15¢ each. We Commend Their Trial Today!

Community Drug Co. PHONE 500 4th & Macdonald

Richmond Record-Herald

Published Every Afternoon Except Sundays and Holidays by the Record-Herald Company
Main Office, Sixth Street near Macdonald. Telephone Richmond 70
Branch Office, 11 Park Place Telephone Richmond 216

FRANK HULL.....Managing Editor G. E. MILNES.....Business Manager
F. J. HULANISKI.....Editor J. A. LONG.....Advertising Manager

SUBSCRIPTION RATES:

One Year.....$4.00 Six Months.....$2.00 One Month, by Carrier.....40c

Entered at the Postoffice at Richmond, California as second-class matter

INDEPENDENT DEMOCRATIC — Official Paper of the City of Richmond

Editorial Department

"To Observations Which Ourselves We Make, We Grow More Partial for the Observer's Sake."

Seems like we all continue to forget more than we learn.

A fellow don't have to remain in a big city long to come away short.

Gifford Pinchot is running against Boss Penrose, but that is not saying very much.

One of the directors of the New Haven railroad is named Skinner. Sounds appropriate for that position.

Elbert Hubbard says Niagara will be dry in a few hundred years, but gives no date for any drying up on his part.

A headline says: "Girls Escape From Fire in Nightrobes." Sure! Why shouldn't they? If we had a fire in our night robe we'd try to escape, too.

Some lucky men inherit the earth and some are appointed on government commissions to investigate things in Europe at a salary of $10 a day and all expenses.

Blondes, we note by the fashion pages, are becoming popular again. Well, a blonde does not necessarily have to be light-headed, though some of them are.

William Sulzer will try again for election as governor of New York, and will fail. He and Tammany are both down and out, but neither seems to realize it yet.

One smart Alic says women are taking up the vices which men have discarded. If they don't take up any other than we men discard they won't accumulate many.

The federal court at Trenton, N. J., has ordered the dissolution of the thread trust. That is the trust that bites the poor classes only and it is to be hoped it will be broken up.

They say Roosevelt killed a lephechaun in South America, but whatever in blazes that is we are unable to state. Maybe Julius Stiefvater would know—he's Irish.

A learned physician says tangoing is hard on one's tibialis anticus. Don't know just what that is, but hardly think we've got one. Never heard any complaints from it, anyhow.

It is a good thing for a woman to wash her hair. It is necessary for sanitary and health reasons, and we are in favor of it, but how in blazes is a fellow going to get in the house while she is drying it?

Mr. Hearst says if the nominees of the parties do not suit him in 1916 he will organize another independent party. This means, when analyzed, that Mr. Hearst's mitt is out and he proposes to bludgeon somebody into "coming through."

The Colorado war emphasizes the fact that our immigration laws need fixing. While the corporation was rotten and the militia wrong, the fact remains that nine-tenths of those strikers should never have been admitted to this country at all.

Andrew Carnegie made his money selling the government defective armor plate at ten prices. He is now at Skibo Castle, Scotland, again, and has our permission to stay there, even if a few towns should slip up on their library ambitions.

If Taft or Roosevelt had been president we would have been engaged in a bloody war of conquest in Mexico before this. One favored the big interests that want war, and the other is a big gas bag with matches in his pocket.

Wholesale hay and grain men estimate this year's California hay crop at considerably over 5,000,000 tons. It will bring the producer somewhere from $7 to $12 a ton. At $10 a ton it would bring the stupendous sum of fifty millions of dollars! And all other California crops seem to be along those same lines. Prosperity? Well we should smile!

President Wilson, it is said, will tender his good offices to bring about mediation between the federals and constitutionalists of Mexico. Of course, we are for peace, but if he has any good offices left he ought to scatter them around home.

Among the exchange clippings of the Hanford Sentinel we find the following diabolical perpetration: "Evidently the duties of the president's secretary are multitudious, and at such times as now they must be Tumultytudious." Any man that will spring a gag like that is no lady.

A Louisville paper says the man who marches to the marriage altar with the pride of a lion often plays second fiddle at home afterward. We never noticed any lions shaking their manes at the altar. They are generally a very meek looking and scared lot. We were somewhat rattled, too, and haven't got over it yet.

The government is now suing to recover $272,843 it was defrauded of by the Western Fuel company, Pacific Mail Steamship company, Oceanic Steamship company, American-Hawaiian Steamship company and Pacific Coast Steamship company. Ah, sure, we ought to grant those fellows all kinds of subsidies and other fat things in connection with the Panama canal and anything else they want—nit.

An infuriated English suffragette says the time is coming when the women will have to fill the men with lead. English men, yes, but not American men who love the ladies and give them their rights and anything else they hanker for. In this country instead of filling us with lead the dear creatures fill us with fried chicken, angel cake, huge hunks of lemon pie and great gobs of strawberry shortcake swimming in whipped cream.

Judge Ben Lindsey while in the east recently threw doubt upon the chastity of every Colorado woman by asserting in an interview that ten per cent of them were prostitutes. When Ben Lindsey says that he lies like a pirate. We lived in Colorado long before he ever saw the state and know that the women there are the same as women everywhere—99 pr cent good, God bless them! Somebody will rise up some day and smite that little egotistical runt with the jawbone of as robust an ass as he is himself.

When Richmond is doing the honors to Charley Curry, Joe Knowland and other congressmen who are coming to visit the city soon, it should not forget to send a special invitation to Congressman Church, of Fresno, and shake him warmly by the hand when he arrives. Also help out his candidacy for re-election this campaign, for Church went to the bat hard in Washington for our harbor project, and did us a lot of good by declaring to the naval and army boards that while his people lived far south of Richmond they also would be benefited by this harbor, as an additional outlet for their produce. Don't forget Church. He is all right, if he does have a sanctimonious name.

All the overfed and over petted trusts should be placed under the supervision of a public commission, like unto the interstate commerce commission that regulates railroads. Why not? Railroads used to charge exorbitant rates and bled the people systematically in a hundred different ways for years and years, but they don't do it any more. Why is any trust outfit any better or entitled to any more consideration in a business way than a railroad company? The objection to the new income tax is made by reactionaries on the ground that it will be charged back to the people in the price they are forced to pay for the commodities. Under the same regulation as the railroads are they couldn't do this. In Colorado the railroad commission is owned by the railroads, and the passenger rate in that state, over the D. & R. G., is six cents a mile, and over the Rio Grande Southern ten cents a mile. In California where the railroad commission has made a good record for itself and in behalf of the people less than half these rates are allowed.

Fresh Fruits and Vegetables

The best that can be obtained from wholesale markets and from the garden is here in large assortment. Whatever can be bought in any market can be obtained here.

B. McWhorter

FANCY AND STAPLE GROCERIES

Phone Richmond 105 147 RICHMOND AVE.

P. F. Johnson & Son

208 RICHMOND AVENUE COAL, WOOD, HAY & GRAIN

We carry all kinds of mill feeds and are agents for Coulson's Petaluma Chicken Feed, the kind that brings results. If it does not give satisfaction we will cheerfully refund you the money.

Call us up and get our prices. We can save you money on all feed you buy. The storage price is now on coal. Buy your coal now and save money.

Office Phone 230 Residence Phone 932 Shed Phone 681

Tilden & Eakle Lumber Co. Inc.

E. M. TILDEN, President

Lumber and all Building Material

PLANING MILL IN CONNECTION

Yard and Office Phone
Near Santa Fe Depot Richmond 81

Baseball Pool Tournament--Now On

A box of cigars will be awarded every Saturday Evening to the Player having the highest score of the week. Special prizes for highest score each evening.

Standard Billiard Parlor

H. J. HOFFMAN, Prop.

SODA FOUNTAIN Phone 926 BEST BRANDS OF CIGARS 702 Macdonald Ave.

Popular Bakery and Coffee House

MACDONALD AVE., BET. 4th and 5th STREETS

Largest Assortment of Bread, Cakes and Pies in Richmond
Finest Cup of Coffee and Cream in Town

REMEMBER THE PLACE
Macdonald Ave., Between 4th and 5th Streets

Richmond Roller Rink

NOW OPEN

GOOD MUSIC EXCELLENT FLOOR

K. F. Floyd Prop.

EIGHTH STREET Between Macdonald and Bissell

INDIAN RUGS

The most complete assortment on the Pacific Coast can be redeemed for Liggett & Meyers Tobacco coupon tags at

FRANK J. CASE 1010 MACDONALD AVE.

FATIMA CIGARETTES OUR STANDARD

New Paint and Paper Store

The most complete store of its kind around the Bay. Sherwin-Williams Paints, Stains and Varnishes. All grades of Wall Paper.

PAINTING AND PAPER-HANGING
All Work Guaranteed

ZEB KNOTT, 319 N. 7th St.

HOME SONGS · SACRED SONGS · LOVE SONGS

PATRIOTIC SONGS

SONG BOOK COUPON

PRESENTED BY THE

RECORD-HERALD—JUNE 12

AS EXPLAINED BELOW

SEVEN SONG BOOKS IN ONE

COLLEGE SONGS · OPERATIC SONGS

NATIONAL SONGS

SIX OF THESE COUPONS

Entitle the bearer to a choice of either of the beautiful song books described below

when accompanied by the coupon amount set opposite the style selected, which covers the items of the cost of packing, express from the factory, checking, clerk hire, and other necessary expense items.

"SONGS THAT NEVER GROW OLD"—ILLUSTRATED

A grand collection of all the old favorite songs compiled and selected with the utmost care by the most competent authorities, illustrated with a rare galaxy of 60 wonderful portraits of the world's greatest vocal artists, many in favorite costumes. This big book contains songs of Home and Love; Patriotic, Sacred and College songs; Operatic and National songs—SEVEN complete song books in ONE volume. Present SIX coupons to show you are a reader of this paper and

79c for the beautiful heavy English cloth binding; paper binding, 49 cents.

We strongly recommend the heavy cloth binding, as it is a book that will last forever.

MAIL ORDERS—Either book by parcel post, include EXTRA 7 cents within 150 miles; 10 cents 150 to 300 miles; for greater distances ask postmaster amount to include for 3 lbs.

COMING EVENTS

June 13—Dance of Uniform Rank of Knights of Pythias in Pythian Castle. Admission 50 cents.

June 15—Entertainment by the Richmond Club at Carnegie Library.

June 17—Tea party to be held at the home of Mrs. Howard, by Ladies' Aid of Wesley Methodist church.

June 20—Benefit dance by Court Italia No. 9142, A. O. F., at Druids' Hall.

June 20—Social dancing party by Kandy Kids at East Shore Park. Pinto's orchestra.

June 20—Dance of Richmond Parlor of Native Sons in Pythian Castle. Music by Native Sons' band.

June 22—Grand vaudeville show given by Retail Clerks' Association at Point Theatre. Admission 25¢.

June 25—Whist party in Bank Hall by the St. Elizabet's Court, Woman's Catholic Order of Foresters. Prizes.

June 26—Benefit dance given by the ladies of St. Mark's Church for the rebuilding of burned church.

June 27—Annual ball of Richmond Volunteer Fire Company No. 1 at East Shore Park. Union music. Gentlemen 50¢; ladies free.

June 30—Kandy Kids social dance at East Shore Park. Boxes of candy will be given to the ladies. Union music.

July 12—Third annual picnic to be held by Onetah Tribe I. O. R. M. at East Shore park.

July 25—Registration closes for primary elections.

August 9—Annual outing and joint picnic by Pt. Richmond Aerie No. 354 F. O. E. and Eagles' drill team.

August 25—Primary Election.

September 8—Meeting in Martinez of county Central Committees of all political parties.

October 3—Last day to register for General Election.

November 3—General Election.

CALIFORNIA TOWEL SUPPLY CO.

Towel service furnished offices, barbers and bars. We supply coats and aprons. We furnish the supply—you use it. Cheaper than buying your own. Branch office, Record-Herald building, telephone 70. Telephone your order and the man will call on you.

NOTICE TO VOTERS

A new and complete registration of voters is required by law during the year 1914.

Registration closes for the purpose of voting for school trustees, on March 3rd, 1914.

For the purpose of voting at municipal elections, on March 13, 1914.

For the purpose of voting at the primary election, on July 25th, 1914.

For the purpose of voting at the General Election, on October 3rd, 1914.

You may register with the County Clerk or any of his deputies.

Dated: January 22nd, 1914.

J. H. WELLS.
County Clerk of Contra Costa County, State of California.

The following are registration deputies:

Richmond—A. C. Faris, City Hall; I. R. Vaughn, City Treasurer's Office; Geo. K. Drew, Pt. Richmond; Fred C. Schram, 422 Macdonald avenue; Katherine Zimmerman, 432 C. St.; Mary D. Neill, 154 Washington St.; W. N. Younglove, 2219 Macdonald Ave.; Mary A. Shoemaker 1024 Barrett Ave.; H. H. Turley, 724 S. 30th St.; Nannie L. Nesbit, 621 Bissell Ave.; D. A. Knowles, 340 20th St.; F. J. Frost, 517 Ripley Ave.; C. B. O'Hara, 434 Fourth St.; Anna Belle Jervis, 544 20th St.; N. M. Blankenship, 528 Third St.; F. H. Eggerth, 519 14th St.; C. W. Luckett, Pt. Richmond; W. F. Petillon; Geo. E. Schram, 422 Macdonald Ave.; B. B. Pierce, Park Place; Trthur H. Taylor, Winehaven.

Stege—W. H. Johnston.
San Pablo—Geo. E. Valencia.
Stege Junction—W. F. Huber.
Rust—F. J. White
Giant—W. H. Williams.
Pinole—E. C. Ebsen, E. M. Downer, J. T. Fraser, Zittella Buckley, Mrs. Lucia Robinson.
Hercules—A. M. Ashenfelter.
Mosco—Mrs. Marie Smith.
Selby—Alex J. Reilly, J. E. Hervat.

First publication, Jan. 24, 1914.
Last Publication, Oct. 2, 1914.

Kerosene the clean, cheap, fuel

Do you realize the convenience and economy of the modern oil stove? The fuel—kerosene—is the cheapest you can get—clean, safe, easy to handle. The stove has been perfected until it is as good as a wood or coal range for any kind of cooking. The

New Perfection OIL COOK STOVE

will cook a quick, light breakfast for you, or it will cook a big dinner with roast and bread and pastry. The New Perfection doesn't overheat the kitchen. It doesn't smoke or taint the food. Think of the comfort of summer cooking in a cool kitchen. No wood or coal to lug; no ashes to dirty up the house. Why not ask your dealer to show you the New Perfection.

Standard Oil Company (California)
Richmond

FOR BEST RESULTS USE PEARL OIL.

POLITICAL ANNOUNCEMENTS

ANNOUNCEMENT

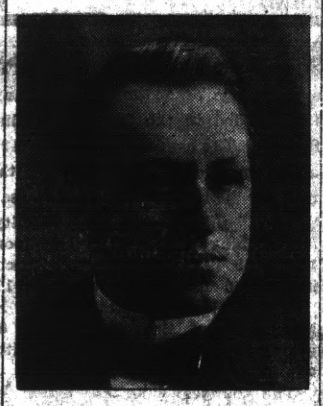

In accordance with the request of my friends I hereby announce my candidacy for the office of CORONER of Contra Costa County at the Primary Election, Aug. 25, 1914. JAMES G. CLARK.

General election, November 3, 1914.

To the Voters of the First Supervisorial District, Contra Costa County, California.

I hereby announce myself a candidate for the office of Supervisor to represent the people on the Board of Supervisors.

Primary Election Aug. 25, 1914.
General Election Nov. 3, 1914.

I will base my candidacy upon a determination to act as an official in a non-partisan manner and pledge myself to oppose, as I have in the past, any official action or conduct which tends to the prejudice of the public welfare or interest; and not to affiliate in any way at variance with this policy.

Very respectfully,
WM. F. HUBER.
Party Affiliation: Republican.

TO THE VOTERS OF THE 15TH TOWNSHIP

CONTRA COSTA COUNTY, CALIFORNIA:

I hereby announce my candidacy to succeed myself for the office of Constable, and, if elected, will in future serve the people with the same faithfulness as I have in the past. Election November 3rd, 1914.

J. H. GREGORY, Constable.

FOR
Constable
(10th TOWNSHIP)
VOTE FOR
John E. Moitoza
(PRESENT INCUMBENT)

Primary Election Aug. 25, 1914.
General Election, Nov. 3 ,1914.

FOR
SUPERVISOR

WARREN H. McBRYDE
(INCUMBENT)

Primary Election, Aug. 25, 1914.
General Election, Nov. 3, 1914.

TO THE VOTERS OF CONTRA COSTA COUNTY:—

At the request of his friends ZEB KNOTT announces himself as a candidate for
SUPERVISOR
of District No. 1. Primary election, August 25, 1914. General election, November 3, 1914.

Under the present law all county officials are elected by a non-partisan vote.

ZEB KNOTT.

Announcement

I hereby announce myself to the people of Richmond as a candidate for re-election to the office of JUSTICE OF THE PEACE which I now hold and promise that if elected I will serve them as conscientiously in the future as I have in the past.

JOHN ROTH

TO THE VOTERS OF CONTRA COSTA COUNTY:

I hereby announce myself a candidate for JUDGE OF THE SUPERIOR COURT of Contra Costa County. Primary election AUG. 25, 1914. General election NOV. 3, 1914.

Under the present law all county officials are elected by a non-partisan vote. If elected I shall stand for a fair and impartial trial of all cases with the least delay possible.

C. A. CLARK.

J. J. Dolan
TAILOR
332 MACDONALD AVENUE
SUITS TO ORDER $27.50 & UP
Made right here in the back shop, under my supervision.

Two of the Principals in the Musical Act at the Majestic Tonight.

OPERATIC SINGERS MAKE BIG HIT AT THE MAJESTIC

The European Gaiety Opera company of seven musical artists opened last night at the Majestic. The musical sketch "In Every Woman's Heart" is an episode in the life of a denizen of the underworld. The act opens with a scene in a tenderloin resort and is a true presentation of the conditions which exist in many large cities.

This company can present this sketch with a realism that could not be attained by other than Europeans as the Italian dialect is perfectly natural with them all.

The musical numbers which interpose and close the act, are especially pleasing, bringing forth a tumult of spontaneous applause. There is nothing dull or tiresome to anyone in this Italian act as every minute is either filled with humorous lines or good lively music. Tonight being the last night to see this special attraction, the Majestic should play to capacity houses at both performances as all who attended last night will tell their friends of what is in store there.

The regular show of the Parker Players in specialties and three good "Mutual" pictures; "Just a Song at Twilight," "Penelopes Decision," and the screaming Keystone comedy, "Fatty Joins the Force" go to complete the big double bill for tonight at the special prices of ten and twenty cents.

Beginning tomorrow the Parker Players will again put on one of their classy one-act plays at the regular price of ten cents for all seats. "Galatea Up-to-date" is a travesty of "Pygmelian and galatea" and this is the first time it has ever been shown in Richmond.

The bill for Saturday, Sunday and Monday will include beside the one-act play, a number of new specialties and a complete change of "Mutual" pictures which are so popular.

LOVE, VALOR, BLOODSHED IN THE "PORT OF MISSING MEN"

ONE OF THE LOVE SCENES IN "THE PORT OF MISSING MEN" AT THE RICHMOND T ATER TONIGHT

This is the day that the distinguished American actor, Arnold Daly will be seen at the Richmond theatre in the much talked of production entitled "The Port of Missing Men."

Due to the delay in transportation "The Port of Missing Men" is exhibited today, as it was substituted last Friday by "A Woman's Triumph," filmatized from the famous novel by Sir Walter Scott.

The picturesqueness and stateliness of the background in "The Port of Missing Men" will have unusual attractiveness for all motion picture lovers.

Arnold Daly in this picture is the center of all things and his portrayals are marvelous.

The story itself is one of romance, mystery, adventure and intrigue. A delicate love story, colored with a thrilling series of adventure, with American valor and devotion as a noble standpoint, telling a tale with a joyful gusto that stirs the pulse, gladdens the spirit and paints the world in happy colors. The earnestness of youth is in it, and the fervor of youthful love, mingled with a quickening thread of royal intrigue.

Produced by the Famous Players Film Co., in five reels.

The Richmond has been fortunate enough to secure a return engagement on "Tess of the Storm Country," Mary Pickford's greatest success. A story relating the heroism of a woman.

Two days only, next Tuesday and Wednesday, June 16th and 17th.

SHERMAN BRADY WINS BABY PRIZE

Baby Sherman Brady, the four and one-half months old son of Mr. and Mrs. T. A. Brady of Richmond, won the first prize at the baby show at Peralta Park, conducted by the Alameda County Pure Food Household show.

The prize was a gold cup. Although claiming their share of the credit, the radys say that ideal conditions of Richmond performed their parts to bring the cup to their home.

SAVE ME!

—AND SAVE FROM 5c TO 10c ON EVERY DOLLAR YOU SPEND. I AM THE GREAT DIVIDEND PAYER.
ONLY 500 FILL A BOOK.

BEST MEATS

That's the kind you want to buy—it's the only kind we carry.

Courteous Service
Prompt Deliveries

RICHMOND MARKET, Phone 23 , 510 Macdonald Ave
CENTRAL MARKET, Phone 446 1122 Macdonald Ave.
UNION MARKET, Phone 88 , Macdonald Ave. at 22d

O. R. LUDEWIG, Prop.

FREE
Only while on Display in Our Window
A bottle of Port Wine free with each FULL QUART of OLD KIRK that we sell for $1.00 Buy now while this special is on.

Richmond Liquor Store
TWELFTH and MACDONALD AVENUE
Phone Richmond 506 FREE DELIVERY
Shop in Richmond San Francisco and Oakland Prices

SAVE MONEY

ON YOUR LUMBER. WE WILL SHOW YOU HO WIT CAN BE DONE IF YOU'LL ONLY LET US QUOTE YOU PRICES.

STEGE LUMBER & HARDWARE CO.
680 to 690 BAY AVENUE. Phones Richmond 399
RICHMOND, CAL. and Berkeley 5049

Richmond Pharmacy
E. M. FERGUSON, Prop.
724 MACDONALD AVE. Telephone 144
KODAKS and SUPPLIES Printing and Developing

Mrs. Housekeeper

You will enjoy cooking if you use a modern gas range. It will save you time, work and worry. Select one at your dealers today.

"Pacific Service" is "Perfect Service"

PACIFIC GAS AND ELECTRIC COMPANY
709 MACDONALD AVENUE Local Phone 531

Richmond Butter
Made in Richmond—Trade at Home

Special Milk For Children

All Butter, Eggs and Milk and Ice Cream absolutely guaranteed. Prompt attention to phone orders.
CHEESE OF ALL KINDS

Harbor Creamery
J. B. SILVEIRA, Proprietor
512 MACDONALD AVENUE TELEPHONE 703
Branch Store 148 Wash. Ave.

CHINESE HONESTY ATTRACTS WOMAN

MISS IDA MAY PIERCE TELLS HER EXPERIENCE WITH DOCTORS

The following letter is one that will be of interest to hundreds of women who have been suffering and been unable to find relief.

Oakland, Cal., April 30th, 1914.
To Whom It May Concern:—

For years I was miserable by Kidney Trouble and conditions peculiar to my sex. I tried many doctors and remedies at great expense without relief. Through reading the newspaper advertisements, my attention was attracted to the cures of Doctors Chan and Kong. Knowing the honesty of the Chinese, I believed in them and called. In three weeks I was given complete relief at a very small cost and I have not the slightest doubt in the world that I am cured for all time. I advise every woman who is not well and happy to call on these marvelous Herb Doctors.

Sincerely yours,
(Signed) MISS MAY PIERCE,
447 Lee Street.

This letter is but one of hundreds received by the well-known Herb Doctors. These doctors are rapidly becoming famous for their remarkable cures and their patients among local people are numbered in the hundreds. In fact, many sufferers from outside the State receive treatment at their hands. Doctors Chan and Kong are graduates of both the great medical schools of China. Any suffered may consult them and receive their remarkable Pulse Diagnosis absolutely FREE. Out-of-town people are invited to call or write for free Symptom Blank. The doctors' offices are 901 Clay Street, Oakland, Cal. Advt.

IF BACKACHY OR KIDNEYS BOTHER

Eat less meat and take a glass of Salts to flush out Kidneys—Drink plenty water

Uric acid in meat excites the kidneys, they become overworked; get sluggish, ache, and feel like lumps of lead. The urine becomes cloudy; the bladder is irritated, and you may be obliged to seek relief two or three times during the night. When the kidneys clog you must help them flush off the body's urinous waste or you'll be a real sick person shortly. At first you feel a dull misery in the kidney region, you suffer from backache, sick headache, dizziness, stomach gets sour, tongue coated and you feel rheumatic twinges when the weather is bad.

Eat less meat, drink lots of water; also get from any pharmacist four ounces of Jad Salts; take a tablespoonful in a glass of water before breakfast for a few days and your kidneys will then act fine. This famous salts is made from the acid of grapes and lemon juice, combined with lithia, and has been used for generations to clean clogged kidneys and stimulate them to normal activity, also to neutralize the acids in urine, so it no longer is a source of irritation, thus ending bladder weakness.

Jad Salts is inexpensive, cannot injure; makes a delightful effervescent lithia-water drink which everyone should take now and then to keep the kidneys clean and active. Druggists here say they sell lots of Jad Salts to folks who believe in overcoming kidney trougle while it is only trouble. —Advt.

RICHMOND THEATER

Turner & Dahnken Circuit

TONIGHT'S PROGRAM

DANIEL FROHMAN Presents ARNOLD DALY IN.....

"THE PORT OF MISSING MEN"

A dramatic struggle for a heart and a throne in five reels of motion pictures

SHAD ROE BIG ASSET TO PITTSBURG PACKERS

The roe of the shad has saved Pittsburg this year in the canning and packer way and has made up for the shortage of the salmon harvest from the streams about here.

The American Fish and Oyster company is working at full blast in turning out roe and is shipping east daily fifty boxes of fifty pounds each to the big hotels where the California product is declared to be equal from the standpoint of the epicure to that produced by the waters of the Delaware.

This company packs the roe in its ice house and then dipping it in water submits it to a freezing process until is it glazed with ice in which condition it is shipped and keeps its flavor until reaching the consumer.

The salmon run this season has been far short of expectations and as a result instead of being able to ship, in one instance, one thousand barrels to Germany, for which orders were received, only two hundred barrels are made available. However, the company is finding the roe as profitable a product as the famed salmon. The fish, itself, is salted and barreled and finds a paying market in the orient.

The Booth Packing company is canning the roe for European and eastern trade and is likewise salting the fish for the Chinese trade.

SLEUTHS HUNT FOR MISSING FORGER

AUBURN, June 12.—John Bogden, the notorious crook who for nearly a month found employment at Walnut Creek under the name of Kirk and made his exit after cashing a forged pay check, is a refugee in the brush near Colfax.

Elated by the information that John Bogden, notorious Federal prisoner, who escaped from the Yolo county jail last April 23, almost fell into the waiting hands of Sheriff McAuley and only escaped after a desperate flight through the dense thicket that lines the hills this side of Colfax, Sheriff Jim Moore left last night for Auburn to consult with the Placer authorities in an effort to get another clew as to the whereabouts of the sensational fugitive from justice.

That "Slippery John," as Bogden is known to the police all over California because of his past record, was in Sacramento last week and visited a woman, who living at 1401 Fourth street and who has twice before been the cause of Bogden's arrest, was made known today. Sheriff Monroe and the Sacramento authorities raided the house, but Bogden has fled.

The next heard of the elusive criminal was from Sheriff McAuley. The Placer sheriff phoned the local headquarters that Bogden's approach at the New England Mills, three miles west of Colfax, was expected. Sheriff Monroe advised McAuley to act promptly. McAuley organized two posses. Traveling in automobiles they came within 200 yards of Bogden. Recognizing Sheriff McAuley, Bogden darted off through the brush. The officers followed and the pursuit lasted for hours. But Bogden escaped and has not been heard of since.

History would lose much of its interest if the lies were eliminated.

A purse snatcher has a mean disposition, and works for poor pay.

When a man tells you to Be Reasonable, he wants you to agree with him.

A good many people who have eye trouble mistake reporters for wailing posts.

"TIZ" FOR TIRED SORE, ACHING FEET

Ah! what relief. No more tired feet; no more burning feet, swollen, bad smelling, sweaty feet. No more pain in corns callouses or bunions. No matter what ails your feet or what under the sun you've tried without getting relief, just use "TIZ."

"TIZ" draws out all the poisonous exudations which puff up the feet; "TIZ" is magical; "TIZ" is grand; "TIZ" will cure your foot troubles so you'll never limp or draw up your face in pain. Your shoes won't seem tight and your feet will never, never hurt or get sore, swollen or tired.

Get a 25 cent box at any drug or department store, and get relief.

CHAT AND DOPE BASE BALL

LEAGUE GAMES

PACIFIC COAST LEAGUE

Results Yesterday

Los Angeles 2, San Francisco 1.
Oakland 16, Portland 2.
Sacramento 7, Venice 1.

Standing of the Clubs

	Won.	Lost.	Pct.
Los Angeles	39	30	.565
San Francisco	39	31	.557
Venice	36	29	.554
Portland	27	31	.466
Sacramento	28	35	.444
Oakland	26	39	.400

FEDERAL LEAGUE

Results Yesterday

Brooklyn 5, Chicago 3.
Buffalo 4, Kansas City 3.
Pittsburg 7, St. Louis 2.
Indianapolis 6, Baltimore 5 (1st game).
Indianapolis 11, Baltimore 4 (2nd game).

Standing of the Clubs

	Won.	Lost.	Pct.
Chicago	25	20	.556
Baltimore	23	19	.548
Buffalo	23	19	.548
St. Louis	24	24	.500
Pittsburg	21	23	.477
Brooklyn	19	21	.475
Indianapolis	20	23	.465
Kansas City	20	28	.417

AMERICAN LEAGUE

Results Yesterday

Washington 4, Chicago 2.
Detroit 2, Boston 1.
Cleveland 3, Philadelphia 0.
St. Louis 3, New York 1.

Standing of the Clubs

	Won.	Lost.	Pct.
Philadelphia	28	18	.609
Washington	28	18	.583
Detroit	28	22	.560
St. Louis	26	21	.553
Boston	24	23	.511
New York	19	23	.452
Chicago	21	27	.438
Cleveland	15	33	.313

NATIONAL LEAGUE

Results Yesterday

Chicago 7, New York 4.
Boston 3, Pittsburg 2.
Philadelphia 3, Cincinnati 2.

Standing of the Clubs

	Won	Lost	Pct.
New York	31	16	.660
Cincinnati	25	20	.556
Pittsburg	23	21	.523
St. Louis	25	26	.490
Chicago	24	25	.490
Brooklyn	20	23	.465
Philadelphia	20	23	.465
Boston	1	28	.349

MERCHANTS EXCHANGE DANCE IS SUCCESS

The dance held last evening by the Merchants' Exchange in Poly hall at the corner of Fourth street and Macdonald avenue proved a success and reflected much credit upon the committee which had charge of the evening's affair.

The committee which had charge of the dance was as follows: Chas. Walker, A. B. Dickstein and Mrs. A. G. Weeks. Those present at the dance were Mr. and Mrs. C. C. Olney, C. M. Brewer, Mr. and Mrs. R. G. Armstead, Mr. and Mrs. R. C. Anderson, Chas. Walker, Mrs. A. G. Weeks, Mr. and Mrs. Chas. G. Yonce, Mrs. H. Adkison, Mr. and Mrs. W. P. Richards, Mr. and Mrs. H. Grundy, Mr. and Mrs. Zeb Knott, Mrs. L. Snyder, Mr. and Mrs. Clarence Ingleman, Chas. W. Herzinger, Miss Lucia Kerr, Mr. and Mrs. A. B. Dickstein, Mr. and Mrs. R. H. Curry, Miss Grace Curry, Mr. and Mrs. W. B. Jenkins, Mr. and Mrs. J. B. Silveira, Miss Mary Brown, A. J. Heald, H. H. Turley.

We have always thought that we would hate to be found dead on a beer case.

Unless he likes the game, it is hard to convince a man that he needs exercise.

SANTA FE WILL MAKE ANTIOCH ITS CENTER

Antioch is to be the theatre for the activities of the Santa Fe in shipping fruits via refrigerator cars to the eastern markets. The big river steamer of that company will go into commission next week to gather the fruit products of its patrons along the upper rivers and will bring its cargoes here for transshipment in refrigerator cars across the divide and down into the great populous centers beyond the Missouri.

Last year there was hardly any movement to the fruit shipments over the Santa Fe from this place on account of the shortage of the harvest but this year the indications are for a big production and the demand from the east for the California grown fruit is exceptional. This year Antioch has so far shipped 285 carloads of asparagus to the eastern markets and 1,205 carloads of celery.

The big plant of the California Canneries company is busily engaged in putting up the asparagus pack.

A disappointed office seeker can always see the end of his party.

Silk is made by one species of a worm and is paid for by another.

Dundee Woolen Mills

SPECIAL!

FREE! Extra Pants FREE!

WITH EACH DUNDEE TAILORED TO MEASURE SUIT

Sale Saturday, Monday and Tuesday

Union Made $15 Suits and Overcoats

Remember, a suit or overcoat specially tailored to your build—the regular $25 and $30 kind and an extra pair of $7.00 trousers, also made to measure, ABSOLUTELY FREE.

You will be assured of the same good DUNDEE service now and always.

Our established reputation for fair dealing guarantees you perfect satisfaction.

SALE POSITIVELY ENDS TUES., JUNE 16

Dundee WOOLEN MILLS

UNION MAKERS OF GOOD CLOTHES

1032 BROADWAY Cor. 11th Street

OAKLAND

PENSIONS PAID TO 212 SCHOOL TEACHERS

Chief Clerk C. S. Pixley of the state board of education completed yesterday the compilation of an interesting report dealing with all phases of the retirement salary act. There are now 212 pensioners in California, and there has been received from teachers throughout the state already $30,000, which goes into the fund for discursement among pensioners.

The amount paid out on retirement salaries to date is $22,273.54. The amount to be paid out July 1, 1914, will be $15,500, and on October 1, 1914, $20,000 will be expended in meeting claims. The amount necessary annually to pay the retirement salaries of the annuitants now on the list, if all were paid the full $360 to which they are entitled, would be $100,559.76.

The average age of 68 of the 69 annuitants added to the lists in March, 1914, is 60.8 years. The average age of 60 out of 61 annuitants added to the June, 1914, list is 62.5. The average age of the 128 above mentioned is 61.6. Of the recently granted retirement salaries, 17 have been for disability, the teaching experience varying from 15 to 29 years, the average teaching period for the 17 being 22.17.

The oldest annuitant is A. H. Macdonald of San Francisco, 83 years, who taught fifty years without intermission.

The youngest annuitant under the retirement act is Mrs. Mary Hendricks Smith, aged 39 years, retired for physical disability after 17 years of steady teaching.

The total number of annuitants on the list retired for disability is 36, the average teaching experience being 22.6.

If you are tired when you get up in the morning perhaps you are growing old.

MOSBACHER'S CLOAK AND SUIT HOUSE

517-519 Fourteenth Street

Clearance Sale of Every SPRING AND SUMMER Suit, Coat and Dress IS ON

Extra Special! Best Quality White Chinchilla Also Black and White Stripe Best Chinchilla Balmacaan Coats $12.95

Choice of the House $5 $9.95 $12.95 $14.95 $16.05

Whether the former price was $25, $35, $40 or higher---and many were higher

Silk and Cloth Skirts
$5 to $6 Skirts $3.15
$7 to $10 Skirts $4.75
All Silk Skirts Priced up to $15 $6.95

SILK and CLOTH SUITS—SILK and CLOTH DRESSES—SILK and CLOTH COATS—Representing the Smartest Styles of the Hour—Designs and Ideas That are Seen in the Highest Class IMPORTED and DOMESTIC MODELS

No Place Like Mosbacher's for Values

517-519 FOURTEENTH STREET

CREDIT FOR THE ASKING

You can make your home just as pretty and comfortable as you want and pay for it as you can. We'll help you—and it will be a matter just between you and us. Whether you want to furnish a home complete or buy a few new pieces to replace the old ones we'll give you the same low prices and the same liberal terms. A little down and a little a week—THAT'S ALL.

L. H. SCHRADER

Macdonald Ave. at Seventh St.

FEW FOLKS HAVE GRAY HAIR NOW

Well-known local druggist says everybody is using old-time recipe of Sage Tea and Sulphur

Hair that loses its color and lustre, or when it fades, turns gray, dull and lifeless, is caused by a lack of sulphur in the hair. Our grandmother made up a mixture of Sage Tea and Sulphur to keep her locks dark and beautiful, and thousands of women and men who value that even color, that beautiful dark shade of hair which is so attractive, use only this old-time receipe.

Nowadays we get this famous mixture by asking at any drug store for a 50-cent bottle of "Wyeth's Sage and Sulphur Hair Remedy," which darkens the hair so naturally, so evenly, that nobody can possibly tell it has been applied. Besides, it takes off dandruff, stops scalp itching and falling hair. You just dampen a sponge or soft brush with it and draw this through your hair, taking one small strand at a time. By morning the gray hair disappears; but what delights the ladies with Wyeth's Sage and Sulphur is that, besides beautifully darkening the hair after a few applications, it also brings back the gloss and lustre and gives it an appearance of abundance. advt.

NOTICE OF SPECIAL MEETING OF STOCKHOLDERS.

Notice is hereby given that, pursuant to a resolution and order of the Board of Directors of Standard Oil Company, a corporation organized and existing under the laws of the State of California, unanimously adopted at a regular meeting of said Board duly and regularly held on the 5th day of May, 1914, at the office of said corporation in the City of Richmond, County of Contra Costa, State of California, a special meeting of the stockholders of the Standard Oil Company is hereby called to be held at its principal place of business, namely, the City of Richmond, in the County of Contra Costa, State of California, and in the Directors' room of the building of said Standard Oil Company at said place, and which is the building where said Board of Directors usually meet, on Tuesday, the 14th day of July, A. D. 1914, at ten o'clock A. M. of said day; that the object of said meeting is to enable said stockholders then and there to consider and vote upon a proposition to increase the capital stock of said corporation from Fifty Million Dollars ($50,000,000), divided into Five Hundred Thousand (500,000) shares of the par value of One Hundred Dollars ($100) each, to One Hundred Million Dollars ($100,000,000), to be divided into One Million (1,000,000) shares of the par value of One Hundred Dollars ($100) each. The amount to which it is proposed to increase the capital stock is One Hundred Million Dollars ($100,000,000).

By order of the Board of Directors.

Dated: Richmond, Contra Costa County, California, May 5th, 1914.

F. H. HILLMAN,
Secretary, Standard Oil Company.

May 8, 15, 22, 29; June 5, 12, 19, 26; July 3, 10.

PROGRAM ARRANGED FOR SACRED CONCERT

The program for the sacred concert to be held at the First Presbyterian church next Sunday evening follows:

Voluntary ..... Roper's Chimes
Mrs. Maude Pritchard-Norton
Anthem....Break Forth Into Joy
Choir
Vocal Solo .....
There is a Green Hill Far Away
Miss Edith Pickett
Saxophone Solo ....Simple Adieu
Mr. J. Sommerville
Anthem .....
....My Faith Looks Up To Thee
Choir
(With Violin Obligato by Mrs. Madge Ripley
Hymn, (Austrian Hymn)..No. 131
Choir and Congregation
Offertory ..... Moderato
Mrs. Maude Pritchard-Norton
Cornet Solo, The Erl King, Schubert
Mrs. Williard Poage
Vocal Duett ....The Vesper Hour
Mrs. Gibson and Mrs. Poage
Vocal Solo..The Lord Is My Light
Miss Ella LaSelle
Violin Solo ..... Souvenirs
Prof. E. Redel
Anthem .....The Radiant Morn
Choir
Hymn, (Amsterdam) .....No. 338
Choir and Congregation

Lag and brag are a bad combination.

Treats have the lowest batting average.

Lingering illness is the worst punishment.

A boy's first words at a picnic: "Let's eat."

After all taxes are not as high as automobiles.

Refusing to speak to an enemy is not getting revenge.

No man tells the truth about his trained animals.

If you make good you won't need to make so many excuses.

What you ask for by telegraph is apt to be sent by freight.

If a man is successful, about all he'll get credit for is being lucky.

In a town census enumerators never overlook the cemeteries.

A losing team seldom comes from behind by abusing the umpire.

The well known policy of a lot of men is not to pay for anything.

The more a man learns about fishing, the more his fish cost him.

Much of the contempt of court isn't accounted for by fines collected.

No mule is good-looking enough to look right hitched to a carriage.

The anarchists who do the talking throw comparatively few bombs.

AID SOCIETY TO HAVE A PROGRAM

Members of the Aid Society of the First Methodist church will hold a social tonight at the home of Mr. and Mrs. James C. Bly, at 109 Montecito avenue.

There is an interesting program arranged as follows:

Instrumental solo, Miss Irma Dearborn; solo, Miss Tillie Blount; reading, Mr. Snee; song, quartet, comprising Mrs. Totten, Mrs. Chas. Adams, Dorian Bradley and Mrs. Roberts; essay on "Woman's Rights" a character sketch by George Dornan; an instrumental solo, Rawley Maynard; a reading, Mrs. Charles Adams; an instrumental solo, Miss Irene Conn and a character sketch by Rev. L. S. Kelly, pastor of the church.

CATHOLIC WHIST PARTY DRAWS MANY

The whist party held by the ladies of Our Lady of Mercy Catholic church last evening proved to be a very enjoyable affair, a feature of which was the awarding of many valuable prizes.

The prize winners for the evening were: Ladies' first, Miss Victorina Stump; second, Miss Viola Treanor; third, Mrs. Richord Henrich; gentlemen's first, Richard Cronin; second, Edward McDuff; third, Fred Christensen, and the door prize went to Miss Julia Waite.

ROSA HARTSINCK TO PRESIDE AT MEETING

Mrs. Rosa Hartsinck, a prominent resident of the County Line district, will preside over the water meeting which will be held at the Progressive Club house in Stege this evening.

Mrs. Rosa Hartsinck is considered one of the strongest boosters in the annexed district for the water bonds and for this reason has been selected to introduce the various speakers.

We always have fresh ice cream and sodas. 702 Macdonald Ave. **

TO CONFER DEGREES UPON LARGE CLASS

Members of the degree team of Olive Homestead No. 1106, Brotherhood of American Yeomen, Richmond lodge, have been invited to confer the degree upon a class of about fifty by the state executive board. The affair will take place some time in July. The date has not been definitely announced as yet.

LADIES AID WILL HOLD SOCIAL TONIGHT

The Ladies' Aid society of the First Methodist church will hold a jolly social at the home of Mrs. J. C. Bly on Montecito avenue. A short program has been arranged for the early part of the evening at the conclusion of which dainty refreshments will be served by the hostess.

PLANS UNDERWAY FOR W. C. T. U. MEET

Members of the executive committee of the Women's Christian Temperance Union of Contra Costa county are meeting today at the Vine Hill church near Martinez. They are to make arrangements for the annual convention which is scheduled to take place at Antioch on September 3 and 4.

MOOSE PLAN JOLLY DANCE NEXT WEEK

The third monthly dance which is scheduled to take place in A. O. U. W. hall on Wednesday evening, June 24th, under the auspices of the local lodge of Moose promises to be a very enjoyable affair.

The committee in charge of the dance is as follows: Zeb Knott, Wm. Bolander and Jos. Gardella.

A wig wag may look better than a bald spot, but it fools comparatively few persons.

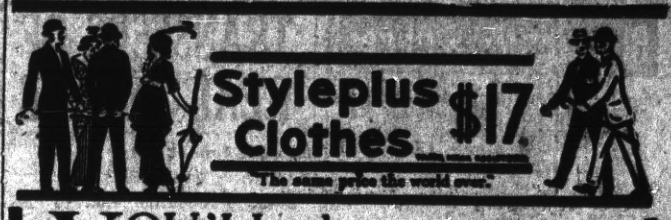

YOU'LL always feel "Dressed-up" in a "Style-Plus" Suit for they are perfect models of the latest styles and finished with the best care skilled tailors can give them. $20 buys no better suit elsewhere. You have a choice from the best materials and smartest patterns that are used in all first-class clothing. We are exclusive agents in Richmond for these clothes.

Kurtz's

429 MACDONALD AVE

Classified Ads Bring Results

SEMI-ANNUAL **Clean-up Sale** SEMI-ANNUAL

Opens Tomorrow Morning, 10 O'clock, at

A Value-Giving Event which eclipses all previous clean-up sales. Attend tomorrow and take advantage of the enormous savings to be had.

Abrahamson's THE HOME FASHION OAKLAND, CALIF. 15TH & WASHINGTON STS.

Every Department offers the most seasonable merchandise at such astonishing prices that every need should be filled during this great sales event.

SUITS $9.95

Spring models, all materials represented; values to $35.00 ..... $9.95

SILK SUITS $22.45

Imported models in silk and high-grade wool materials. Values to $72.50 ..... $22.45

White Coats $7.45

White Balmacaan Coats, beautiful soft white material. A real $15.00 coat $7.45

Dresses $7.85

Silk Dresses of taffeta and novelty materials for summer wear. Values to $17.50 ..... $7.85

HOUSE FURNISHINGS

At Prices that will Make a Quick Clean-up

Sheets, 66c — Double Bed Sheets—80c value 66c

Pillow Cases, 11c — 45x36 Pillow Cases — good quality—14c value 11c

Towels, 8 1/3c — Heavy Huck Face Towel, 18x36, exceptional val. at 12 1-2c 8 1-3c

Blankets, $1.79 — Grey, White and Tan, wool nap—Reg. $2.25 ..... $1.79

Comforters, 98c — Double Bed size, Silkoline covered—Reg. $1.25 ..... 98c

Bed Spreads $1.48 — Double Bed Size, extra heavy honeycomb—Regular $1.75 ..... $1.48

Undermuslins — Waists — Tub Dresses

Savings That Cannot Be Duplicated

$1.25 Crepe Gowns 79c — Crepe Gowns that need no ironing, lace and embroidery trimmed—$1.25 value 79c

$2 Corsets, 98c — Corsets in a well known variety of makes to select from —$2.00 value 98c

$2.50 Waists, 89c — Hundreds of pretty Waists, high and low necks, in Voile, Net and Shadow lace—$2.50 values 89c

Tub Dresses $2.45 — Values to $7.50 — Sample line of all styles and materials; exceptional value; all one price—value to $7.50 ..... $2.45

Millinery

Trimmed Hats $1.00 — All this season's models. Values to $10.00.

Untrimmed Shapes 89c — All styles, all colors. Values to $6.00 ..... 89c

Real Panamas $1.25 — Pure white Panamas, excellent quality, large variety of blocks; $2.50 value $1.25

Ostrich Plumes $2.95 — Values to $10.00. All colors, fine quality.

Richards & Stringer

One lot in the Richmond-Hillman-Spaulding tract, 3 blocks off Macdonald avenue; street work all paid. Price $500; $200 cash, balance $10 per month.

A lot and ½ on 5th street, between Nevin and Garrett avenue. Price $1400.

New 7-room house on a corner lot 32½x100. Street improvements all paid. Price $3700; $600 cash, balance easy terms.

New 5-room house on large lot with alley in rear. Price $2850; $350 cash, balance $25 per month.

Now is your chance; 4-room house on big lot 35x105 feet, good well, windmill and tank; supply 5 families with water at $1.50 a month. Price $1650; $480 cash, balance $20 per month.

Real Estate—Insurance

921 Macdonald Ave., Richmond, Cal.

"Let Mayer Do It" if you want your old suit made like new. Ring up Phone 452 Cleaning, Dyeing, Repairing or Pressing. Work called for and delivered. Mayer's American Cleaning Works, 1116 Macdonald ave. —Advt.

Dr. C. R. Blake makes a specialty of all eye, ear, nose and throat troubles. Glasses accurately fitted. Offices in Pillow Bldg., 707 Macdonald ave., at Seventh st. mar5-1yr

Best Brand of Cigars—Standard Billiard Parlor, 102 Macdonald ave. tf

ICE CREAM

SPECIAL PRICES TO CHURCHES and SOCIETIES
CONFECTIONERY
THE MARATHON
Macdonald, Near 5th Phone 281

BOARDERS AND ROOMERS
REOPENING OF
STEINMARK HOUSE
15TH AND MACDONALD
Under Management of MRS. G. O. STEINMARK

THE BEST
MILK, BUTTER, CREAM
ONCE A CUSTOMER
ALWAYS A CUSTOMER
Pt. Richmond Creamery
220 Richmond Ave. Phone 198

ELSIE M. SHAW
Experienced Piano Teacher in all grades. Graduate of Weltner Conservatory of St. Louis.
STUDIO
Hawley Piano Co.
12th and MACDONALD

George's Restaurants
2 in Richmond
1 at County Line
Tenth Street Creamery
Best 25 cent Meals. When hungry, visit GEORGE at 10th and Macdonald 1mo

REAL ESTATE

Insurance, Rentals, Steamship Tickets, Bonding, Notary Public
ODELL & STIDHAM
127 WASHINGTON AVENUE

TRANSFERS OF REAL ESTATE

Recorded June 8, 1914.

RELEASES

Bankers Security Co. to Fritz Heincke and Eliza Heincke—Reconveyance resolution. Lot 18, block E, town of Point Richmond.

MISCELLANEOUS

Mary L. Fifield, Lizzie L. Hart, Ethel M. Fifield, executrices of last will and testament of Winthrop Fifield, deceased, vs. Margaret A. Walker, John Walker et al.—Decree of foreclosure to Sulphur Spring Ranch, Rancho San Miguel, $19827.-86.

D. H. Wulzen and Hannah Wulzen to J. L. Deatsch.—Deed to lots 35, 36, block 8, Robt. Seavers addition. $10.

Herbert F. Brown, Inc. to Carolin Chappell—Lot 40, block 4, Peres Andrade tract, $10.

Instruments Recorded June 9, 1914.

DEEDS

Smith Investment Co., to A. H. Scharrer.—Lot 32, block 28, Meeker's addition to Pt. Richmond, $10.

Tessie Shipman to Richard Cronin—Lot 13, block 4, Herman's addition to Pt. Richmond, $10.

J. W. Wright & Sons Investment Co. to Bessie White.—Lots 11, 12, block 6, Emeric subdivision at Richmond, $10.

Central Rich. Land Co., to Chas. Goshen.—Lot 28, block 3, Central Richmond tract No. 2, $10.

Robert Spiersch to Richard Spiersch, Fred Spiersch, Wm. Spiersch.—Lot 28, block C., Nicholl sub., town of Richmond, $10.

Claus Peterson to Jennie Peterson.—Lot 6, block 11, Bay View Park.

Martha Washington to Chas. Fimucci.—Lot 2, block 9, Martha Washington tract.

Henderson-Tapscott co. to Andrew Silva and Frank Silva—Lots 1, 2, 3, 4, 5, block 14, Henderson-Tapscott tract, No. 1., $10.

Frank Silva and Andrew Silva to A. N. Macdonald, Kitty Macdonald and Ida Schlanker.—Trust deed, lots 1, 2, 3, 4, and 5, block 14, Henderson Tapscott tract, No. 1, $350.

V. W. Lothrop to Sofiannia Inger—Lots 7 and 8, block 5, Richmond Sea View tract, $10.

Fred Crook to F. F. Schmidt—Lot 17, block 2, map No. 1, Canal sub. City of Richmond, $10.

Richmond Land Co. to Edna Troy—Lot 16, block 6, amended map of City of Richmond, $10.

Henry Curry to William Hough—Portion lots 5, 6, block 3, additional survey town of Martinez, $10.

Elmira Grigsby to Phebe Juett—Lots 19, 20, 21, 22, block F, town of Brentwood, $10.

Hillside Park Land Co. to John R. Nystrom Co.—Lot 16, block 5, Nystrom's addition to Pt. Richmond, $10.

Walter Arnstein, Alice Arnstein and M. H. Hurley to W. J. Johnson—Lot 8, block 3, amended map of Alhambra Heights addition to the town of Martinez, $10.

New Richmond Land Co. to Nik Lasich and Keti Lasich—Lots 9, 10, block 164, Wallis addition, $10.

MORTGAGES

Delta Vegetable Co., W. Q. Wright and W. L. Cobb to California Vegetable Union—Chtl. Mtge. Crops on lots 6, 8, 34 and S. E. ½ lots 23, 24, 25 and 26, Jersey Island tract, $800.

Pauline Stinchfield and E. H. Stinchfield to Bank of Martinez—Described portion Rancho Las Juantasm, containing 2.05 acres, $1000.

Smith-Powers Logging Co., Inter Ocean Transportation Co., C. A. Smith Lumber Co. and Frederick A. Warner to Continental & Co. & Savings Bank, John K. Lyon—First mortgage. Des., Por. of N E ¼ & por. section 36, T 3 N R 2 W.—Trust M. D. M. and prop. in other counties and states, $1,000.

John Ott to Jacob Buttner—Lots 4, 5, 6, 7, 8, block 4, Blum & Wittenmeyer addition to Concord. Prin. $500. Time, 1 day; rate 7%.

Chas. Crary and L. D. Dimm to J. L. and Martha Wood—Reconveyance lot 12, block 13, Brown Andrade tract.

Bank of Martinez to Walter Arnstein—Par. rel. mortgage, Lot 8, block 3, Amended Map Alhambro Heights addition to town of Martinez.

MISCELLANEOUS

A. C. Faris to J. J. Widmer—Builders contract, filed June 9, 1914. I story and attic frame residence to be erected on Roosevelt avenue, between 22nd and 23rd streets, Richmond; $2470.

Wm. McGinnis and Isabelle McGinnis to G. B. Green—Intended sale; furniture and fixtures in Baltic Lodging house, 37 Park Place, Richmond.

Byron Hot Springs to Macdonald & Kahn—Notice of completion. Hotel on southwest 1-4 of northwest 1-4 and northwest of southeast 1-4 and northeast 1-4 of southwest 1-4 and southeast 1-4 of northwest 1-4 of section 15, township 1, South range 2 east Mount Diablo base and meridian.

Recorded June 10, 1914.

DEEDS

Samuel and Rose McKinley to Mercantile Trust Co. of San Francisco and California Home Bldg. Loan Co.—Trust deed. Lot 48 Richmond Home tract; $800.

J. A. and Edna Peterson to Carl and Julia Overaa—Lot 18, block 28, Amended map City of Richmond; $10.

Frank Fritz to Emma Fritz—Lots 12, 13 and 14, block 66, Amended map City of Richmond.

D. W. Ingram to Rebecca Rich—Lot 10, block 19, Canal Subdivision, map No. 1; $10.

East Bay Realty Co. to David and Mary Van Amringe—Lot 14, block 23, Richmond Junction; $10.

L. M. Stinson to J. F. W. May—Mortgage. Lot 3, block 4, Cerritos Addition to City of Richmond. Principal $30; time 6 months; rate 8%; $50.

R. E. Hornbeck to E. G. Chown—Lot 5, block 27, Herman's Addition to Pt. Richmond; $10.

Frank Wood to City of Richmond—Described portion of Cutting Boulevard, to be used as a public highway; $10.

Richmond Land Co. to Harvey Hill—Lots 8 and 9, block 62, Amended map City of Richmond; $10.

C. A. Smith Lumber Co. to C. A. Smith Lumber Co. of California—Lot 9, block 6; lots 1 to 18 inc., block 16; lots 10 and 11, block 17; lot 5, block 27; lot 5, block 30; lot 7, block 38; lot 7, block 35; lots 1, 2 and 3, block 50; lots 8 to 13 inc., block 51; lots 7 and 8, block 70, Map of City of Bay Point.

DICK HAS A NEW SUIT FOR HIS WEEK-END JAUNT

—the first clothes he ever bought at CHERRY'S on CREDIT. It was a new and happy experience for Dick to get a sporty Norfolk Suit of handsome material for such an unusually low price, and for the payment of just a few dollars down.

He was exultant! Why, he told the first acquaintance he met on leaving the store about it, and he's given the tip to a dozen men since. They're all going to Cherry's tomorrow to get togged out for Sunday. You see, those who can't go during the day will run up during the evening, for CHERRY'S ARE ALWAYS OPEN SATURDAY NIGHTS. And those who haven't all the ready cash will pay by the week or month.

There's many a man who would gladly give twice the price asked for one of Cherry's splendid summer Suits. For they're very low-priced—beauties as low as $20—and they have clean-cut, classy Style enough to last all summer and look cool and correct all the time.

CHERRY'S CREDIT SYSTEM IS FREE TO EVERYONE! Their tastefully stocked store is on 13th St., between Washington and Clay Sts. The number is 528 and just across at 515 13ht St. is the exclusive ladies' store. The San Francisco stores handle both men's and ladies' clothing and are located at 1009 Market and 2400 Mission Sts. Advt.

ITS CENTRAL LOCATION
ITS SCENIC BEAUTY
ITS FINE HOME SITES
Are a few of the reasons that make
RICHMOND TERRACE
LOTS THE BEST BUY IN THE CITY
My auto will take you to the tract
T. W. MUFICH
Phone 742 7 RICHMOND AVE.

ARE YOU INSURED? IF NOT, WHY NOT?

We would be pleased to write your insurance. We write for the Liverpool and London and Globe, the Phoenix of Hartford, the New York Underwriter Agency.

Conn Bros. 610 MACDONALD AVE. PHONE 637

IMPERIAL RESTAURANT Macdonald Ave. at Fifth St.
MARTIN DABOVICH, Proprietor
We now have fresh I. X. L. Boneless Tamales. Special attention to Party Orders. Try our Sunday French Dinner.

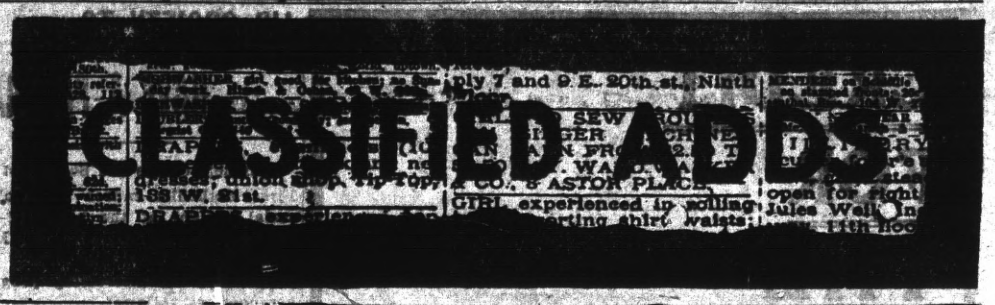

CLASSIFIED ADVERTISING RATES

Lines.	2T	4T	6T	12T	24T
3....	$ .25	$ .45	$ .60	$1.00	$1.50
4....	.35	.60	.80	1.35	2.00
5....	.45	.75	1.00	1.75	2.50
6....	.50	.90	1.20	2.00	3.00
7....	.60	1.05	1.40	2.25	3.50
8....	.70	1.20	1.60	2.50	4.00
9....	.80	1.35	1.80	2.75	4.50
10....	.90	1.50	2.00	3.00	5.00

Classified ads will be taken over the phone and collections made by messenger on payment of 10c extra for messenger service.

REAL ESTATE FOR SALE

FOR SALE—Two lots joining together, $500 a piece; $10 down and $5 a month, between 11 and 12 on Clinton. Owner, 1110 Clinton. June 12-6t

FOR SALE—A fine corner, Roosevelt & 17th, which makes it close in, 50-foot frontage. Just think; will build you a nice home, modern in all particulars for only $2400; terms a little cash and only $20 per month. See A. Hall, 278 4th St., near Macdonald. . . . . June 10-5t

"A CINCH"—1½ acres close to San Pablo avenue; only 15 minutes from center of Richmond; only $3200; terms only ½ cash. This is a bargain; all property cut up around it. See A. Hall, 278 4th St. jun9tf

FOR SALE—SNAP—One lot, 50x100, on Roosevelt Avenue, between 18th and 19, Ave. block 115. J. G. 135 4th St., San Francisco. May 28 1mo

FOR SALE OR RENT—Large 5-room house, two lots; No. 444 12th St. Owner at 151 8th. Mar 9 tf

HOUSE and two lots in fine location to trade for vacant lots. Address Box 184, Richmond, Cal. ju8tf

FOR RENT

WANT TO RENT—Furnished cottage for man and wife. Box 113, Record-Herald Office. June 8 6t

FOR RENT—Two housekeeping rooms, nicely furnished. 223 First Street. June 5 2t

FOR RENT—Four room apartment, new and modern. Wall bed, garage in rear; ½ blk. from Macdonald ave., on 6th. Apply offices of Lester & Plate. May 15 tf

FOR RENT—3 and 4 room apartments, steam heat and hot and cold water; close to car line; rent $15 to $20; modern, new and all conveniences; (tennis court). Apply to J. B. Rose, 2207 Macdonald ave., telephone 444. May 29 tf

BUSINESS CHANCES

PIGEONS pay dollars where chickens pay cents; small capital needed; small space required; always penned up; ready markets; send for May issue of our Journal; fully explained there; price ten cents. Reliable Squab Journal, Versailles, Mo. June 4 tf

FOR SALE

FOR SALE—3 Incubators; two 50-egg capacity and one 360-egg capacity. Address P. O. Box 725, Phone 192 W. June 10 6t*

FOR SALE—A Garland gas range, 3 burners, oven and boiler. Price $5.00. Apply 160 Monterey Street, Pullman. June 9-4t*

FOR SALE, at a bargain—Second hand Flanders Automobile, in good condition, 1912 model. Address Box H., Record-Herald Office. June 1 tf

FOUND

GET MARRIED — Many wealthy members; all ages; tired living alone; anxious for early marriage; descriptions free. Write Mrs. N. Hyde, 2677 Mission street, San Francisco, Cal. Sat.-tf

POSITION WANTED

POSITION WANTED — Colored lady wants work by the day. Call 230 Eighth St., Richmond. Jun10,4t

.·.20-ACRE FARMS.·.

Rich, deep soil, plenty water, price $125.00 per acre, easy terms. On main line S. P. Ry. For particulars see:
D. BARTON
Phone 417 182 10th St.

HAIR GOODS AND ORNAMENTS

SINCE '84. Headquarters for everything in Human Hair Goods & Ornaments for the Hair. Hairdressing, Shampooing, Manicuring, etc. Chropodist in attendance. Mail order department for country orders. Bridal Hairdressing a specialty.
MARVIN'S HAIR STORE
Washington and 14th St., Oakland

Launch Service
SAUSALITO TO RICHMOND
Fare, 1 way 30¢. Round trip 50¢
BEGINNING APRIL 20TH
Regular service between Miramar Float, Sausalito and Cliff House Float, Richmond.

Leaves Richmond	Leaves Sausalito
7:00 a. m.	5:45 a. m.
10:00 a. m.	8:30 a. m
1.00 p. m.	11:30 a. m.
4:00 p. m.	2:30 p. m.
7:30 p. m.	5:30 p. m.

Regular Service on Above Schedule.
LAUNCH LORETTA
Cliff House Float Pt. Richmond
Near Santa Fe Tunnel

SOMETHING NEW IN
Spark Plugs
Gasoline 16½c Gallon
RELIABLE AUTO SUPPLY CO.
Everything For the Auto
Phone 539-J 1109 Macdonald
WATCH US GROW

You Need Me and I Need You
I do contracting in Painting, Paperhanging and Tinting. . . . .
Decorative Work a Specialty
PAINTS, OIL, VARNISHES AND WALL PAPERS IN STOCK
First Class Work at Reasonable Prices.
A. Brunner Prop.
1310 Macdonald Ave.
Phone Richmond 832

EXCELSIOR
Tamale Parlors
258 Fifth Street
Delivery to any part of City.
Phone 524-J

Have Your Suit Cleaned and Pressed
BLACK'S
PARISIAN DYE WORKS
Cleaning, Pressing and Dyeing
We Call and Deliver Phone 723

PILLOW BROS.
Dealers in all Kinds of
FEED AND FUEL
DRAYAGE AND STORAGE
705 Macdonald Ave. Phone 91

FOR TIRED FOLKS
No medicine compares with that taken from nature's medicine chest.
GIER'S TONIC PORT
Contains port wine, pepsin and iron. It makes rich, red blood, gives appetite, makes you "feel good." Ask your druggist for it.
THEO. GIER WINE CO.
581-593 18th Street Oakland, Cal.

COAL
WE PRIDE OURSELVES ON SERVICE
Johnston & Braine
400 Macdonald Ave. Phone 262

C. J. Lambrecht
—Dealer in—
Feed and Fuel
Office Phone 678-J
Yard Phone 204-W

ATTORNEYS-AT-LAW

ODELL & HALL
Attorneys-at-Law
First National Bank Building
Phone 80 Richmond, Cal

J. M. OPSAHL
Attorney-at-Law
Room 304 Pillow Building
Residence Phone Richmond 771
Richmond, Cal.

C. A. CLARK
Attorney-at-Law
Corner Richmond and Washington Avenues, Point Richmond, Cal.
Phone Richmond 434

J. E. RODGERS
Attorney-at-Law
Martinez - - - California

DENTISTS

DR. W. C. REID, Jr.
Dentist
Phone Richmond 473
Room 10, Pillow Building
Seventh St. and Macdonald Avenue
Hours 9 to 5 . . . . Evenings 7 to 9

PHYSICIANS AND SURGEONS

W. W. FRASER, M. D.
Homeopathic Physician and Surgeon
607 Macdonald Avenue
Richmond, Cal.
Hours: 9 a. m. to 6 p. m.
Phone Richmond 830

DR. W. J. CAESAR
Richmond, California
Office—Rooms 5, 6, 7, Pillow Bldg.
Hours—11 to 12 a. m.; 2 to 4 and 7 to 8 p. m.
Phone Richmond 768
Res. 459 10th St. Phone 614

BERT CURRY
UNDERTAKER—EMBALMER
Parlors—27 Park Place
Service Day or Night
Day and Night Phone 429

J. G. CLARK & CO.
Funeral Director & Embalmer
Calls Answered Day or Night.
Elegantly Fitted Chapel; Auto Ambulance Service; Lady Assistant for women and children.
Tel. day or night 598. 265 4th

E. B. SMALLWOOD
Undertaker—Embalmer
DEPUTY CORONER
727 Macdonald Avenue
Phone Richmond 113

CLARK'S
Auto Ambulance
DAY OR NIGHT
265 4th St. Phone 598

We do expert machine work for planing mills, laundries, power boats, printing presses, gas engines, etc., and recharge storage batteries.
Miles Standish Automobile Co.
TWENTY-SECOND STREET
near Macdonald Avenue
Phone Richmond 628

MONEY LOANED

Working people on terms and rates that honest people can afford to pay; get money when you need it and pay when you can in small weekly or monthly payments. Loans on Pianos, furniture, etc. Incomes, judgments, rents, wages, etc., purchased.
D. D. DRAKE
Room 1, Sixth St. and Macdonald Post Office Bldg., Richmond

RICHMOND LUMBER CO.
Fred C. Newton, Mgr.
BUILDING MATERIALS OF ALL KINDS
Office and Yards at the S. P. Depot
Phone Richmond 49

CONTRA COSTA COUNTY NEWS

CROCKETT

The Signal cut out two pages of "ready print" matter last week, explaining that it was necessary to reduce expenses until such a time as a better patronage should warrant a larger paper. The Signal is a fair sample in this line of nearly all the country weekly papers in the small towns everywhere—none of them receive a support from their business men which they merit and should get. It is one of the puzzles of the age just why the newspaper should be expected to grub along on a starvation basis, and yet print all the news and get out a sheet of credit to the town and community at the same time, while every other business is paid commensuately with its importance and efforts. Thousands of men think nothing of spending a dollar in a few minutes every once in a while, in a saloon, who "can't afford" to take their local paper. Politicians and almost everybody else pay for everything else they get but expect the newspaper to do its work free, or the next thing to it, and the net result of this sort of nizzardly policy the average weekly paper throughout the country generally does not pay a return upon the money invested and the time and ability required near as well as a peanut stand or shoe-shining emporium that requires neither brains or capital. It is one of the queer things of this world, and hard to figure out, but the fact remains, just the same, as thousands of publishers can testify. The Signal is a good local paper, and deserves a large and generous support from every business interest in Crockett.

George M. Rolph, general manager of the California and Hawaiian Sugar Refining company, was presented with a silver loving cup by the children of Crockett, in token of their regard for him and the good work he always has done for the town and the children, to which Mr. Rolph makes ecknowledgment in the Signal, in a nice letter to the kiddies of the town. He is a good man and of inestimable benefit to Crockett. His brother is mayod of San Francisco and the two are much alike.

MARTINEZ

Last Saturday the Courthouse "Gang" met the Business Men of Martinez and the city officials on the field of baseball battle, and the game that followed was enough to paralyze a cow, much less the goat which was the stake played for, aside from gate money, which went to the local band. The band didn't get much, but the spectators got their money's worth. It was some game, judging from the reports of the local papers, which are famed for truthfulness, especially on baseball. The game was won by the court house officials by a score of twelve to nine, and now they own the goat, which they will undertake to shield against all comers, especially their political opponents in the campaign now on in this county. The parade from the town to the ball grounds must have been an interesting pageant, all some Sells-Floto-Buffalo Bill. It was described by the Gazette as follows: "Chas. Palmer, Marshal of the day, astride his prancing 'steed,' Sheriff Veale, John Maloche, J. Rio Baker and Judge Hayden in a carriage of the sixteenth century type, Martin Joost and J. J. Daley leading the 'goat;' Superior Judge Latimer and ladies in automobile; the red cross contingent; assistant Marshal Fred Stewart; Mayor McNamara; L. Samuels, with the cannon and cannon balls for the firing of the salute; the members of the city council; the contestants themselves; and a large number of autos conveying the county officials and the citizens." After the game the Women's Improvement Club gave a dinner, which was much relished by everybody and at which they cleared $60, also for the band. P. S.—We'd like to see George Meese make a home run.

July 26, 27, 28 and 29 are the dates set for the big interstate gun club shoot at Martinez, which is going to be one of the biggest events of the kind ever held in California. Clubs from all over the state will participate and a monster crowd is anticipated. Automatic traps are being installed and seats for 500 spectators. President Fred K. Burnham of the local gun club has wired east for 50,000 shells and 75,000 clay pigeons, from which it might be judged that he intends to break a pigeon and a half at every shot. Great interest is being taken in the event. Richmond will be on hand. Jim Arnold is going up and shoot out Veale's eye, or maybe it will be vice versa.

It is necessary to widen the channel between Martinez and Antioch and steps are being taken by the County Chamber of Commerce to have Congressman Curry take the matter up with the federal government as initial steps to secure federal aid for the project. President Emanuel and Secretary John Bermingham are on the job and will keep busy.

Speaking of the great prospects for a big oil center being established soon at Martinez, the Gazette says:

"Fifty millions of dollars will likely be the capitalization of the California Shell Oil company which has acquired title to over 400 acres at Martinez which embraces one of the finest locations for an industrial site which can be had on this coast and which will erect an immense refinery at this place for active competition with the Standard, Associated and Union Oil companies. That the Shell interests contemplate the early commencement of activities is evidenced by more than one indication. Over $1,000,000 worth of pipe for the pipe line between this place and Coalinga, a distance of 172 miles, was ordered last week for immediate delivery, and bears out the statements which have been made by members of the big oil company that Martinez would be the center of oil activities before very long."

PITTSBURG

The editor of the Post seems to have some sort of grouch against this scribe, though Lord knows why, we don't, and ought to take something for it before it strikes in and spoils his otherwise sweet disposition. It is probably due to a disordered liver, which is one of the worst things in the world to contend with. Switch your drinks, Tracy, and try Red Raven Splits.

The town trustees were unable to get any kind of a proposition from the Southport company, relative to securing a part of its alleged railroad right of way, which it has held dormant for years, and so has instituted condemnation proceedings and will proceed to use a part of the land for extension of a street. The outfit seems to be one of these all-hog corporations that will neither shoot or give up the gun.

This writer respectfully requests that Pittsburg get up some kind of an exhibit of its industries, so we can place it in the permanent exhibit of Contra Costa county now being installed in San Francisco, and to which the attention of hundreds of thousands of people is going to be called. Fish can be preserved in glass jars, same as fruit is, and would make a good showing, together with a framed sign giving the figures relative to Pittsburg's fish industry. Also, a picture of the town and waterfront would loom up fine. There seems to be no boost body or board of trade organization there who will take the initiative in this matter, and make a move to make Pittsburg known to the outside world.

Judge C. A. Clark of Richmond was a visitor at Pittsburg recently, in the interest of his candidacy for the superior judgeship, and the Post says he was well received and made quite a lot of new friends.

ANTIOCH

Much interest is being taken in the proposed project to widen and deepen the channel along the waterfront from Martinez to Antioch, and as the county chamber of commerce has already taken the matter up, it is expected that Congressman Curry will be interested and the project put through in due time to obtain government aid. It will be taken up with the delegation of congressmen who are coming out here shortly and they will be taken on a trip over the waterway, to Martinez, Pittsburg and Antioch.

An attempt is being made to extend the town limits of Antioch, as a number of those outside the present limits want better fire and water privileges, better streets, and all that sort of thing which can be obtained only by being inside the town.

Antioch is real proud, as she ought to be, over the fact that Honorable Charles M. Belshaw, one of its prominent citizens, is a candidate for the nomination of governor of California on the Republican ticket. We do not know what, if any, chances Mr. Belshaw has for the nomination, or whether he could beat Johnson if he was nominated, but he is a good man, all right, and there have been men made governor of this state who had not the qualifications for the position that he has.

The town trustees are asking for bids for electricity to operate the new system of municipal waterworks for five years. Bonds were voted some time ago for the project.

BYRON

We met Editor Harry Hammond a few days ago in San Francisco and what do you think? That guy was actually stopping at the Palace Hotel! Yes-sir-ree! Eating there and sleeping there. Well, for the love of Mike! Wonder where he gets all the money? That Byron Times must be a gold mine. All of which reminds us that the irrepressible Harry is getting out another annual boost edition of the Times, in magazine form which is to excel anything of the kind ever attempted in this county. We are some booster ourself when it comes to getting out special editions, but we have to hand it to Hammond when it comes to that line. The edition is to be on fine calendered paper, highly illustrated and not only a credit to the county but of great benefit for many thousands of copies will be sent east to let the benighted heathen back there know what a wonderful country we have out here by the placid Pacific.

Mr. Mead, the famous Byron Springs hotel man, will have a formal opening of his new hotel on July 4th, and people will attend from far and near. The new structure is a fine one and replaces the one which burned down a year or so ago.

Captain Jack Poland of the Times timbered up his old stub pencil a few days ago about the crops up that way, as follows:

"Representative in every respect is the magnificent crops of the Byron country this season. This is best evidenced by the unprecedented demand for grain bags, which is usually large. The yield will be exceptionally heavy. Farmers are busy everywhere in this section, and the threshing has already begun. Hay balers are baling and signs of prosperity are abundant. M. Grunauer has received 25,000 grain sacks for distribution to grain farmers in the Byron country. All these sacks are advance orders. This is perhaps the largest shipment of bags to this section of the state in many years for general use. Woods and Moreing report a magnificent crop on the Byron Tract. They received at Byron last Thursday one shipment of 40,000 sacks for their grain output, and plan to begin harvesting this week. It is the same in all sections and on all tracts. Young farmers and old farmers are busy in the harvest fields. Workmen are in active demand and our people are all wearing looks of happiness that is deed pleasing.

CONCORD

Concord is figuring on branching out as a manufacturing center to some extent, as well as a great agricultural section, as evidenced by the following from the Transcript:

"Prospects for securing the location in Concord of the vitreous china factory are very good. Chas. Pomeroy, the promoter, spent a part of this week here interviewing our citizens and is to return for a further conference. Such a factory in Concord would mean much, not only because of its own benefit to the community, but because it would likely be the means of bringing other concerns here. The ware the company intends to manufacture has an assured market and a stable price. Under the Bleistein formula it is pronounced as good, if not better, than any ware now brought into California. The cost of the factory complete, six kilns, will be about $40,000.

About half the towns of the county have resolved to go to Concord for one great big Fourth of July celebration, and so that town is going to get up one that was never before equaled in this county. We move to make it unanimous. Let's all us Richmondites take a special train and go out there and have the time of our lives. It is a beautiful place for a day's outing and we would all sure have a grand good time. Who seconds the motion?

H. C. CAPWELL CO. Clay, Fourteenth and Fifteenth Streets H. C. CAPWELL CO.

NEW COTTON CREPE
NIGHTGOWNS
$1 to $1.25

Some charming new styles in crepe nightgowns will be displayed for your choosing tomorrow. Slip-over styles in plain and figured crepe daintily trimmed in durable laces. In all sizes ready at both prices.

Crepe Combinations
New Ones **$1.10 and $1.25**

Some fascinating under combinations of fine cotton crepes in envelope chemise and knickerbocker, and straight drawer effects constitute one of tomorrow's second-floor offerings. These, with the trimmings of dainty embroideries and fine laces. Shapes and sizes for every figure.

Naturally You're Interested Now in SWEATERS

Our department as anticipated the vacation demand for women's sweaters of all kinds and is prepared with splendid assortments of the newest and best models. We are featuring now

Staple Sweaters in all the new weaves in red, navy, black and white oxford, $3.50 to $10.95.

Novelty Wool Sweaters in many new stitches and various finishes, in novelty colorings and striking combinations—$5.50 to $13.50.

Silk Sweaters made of fibre silks in blue and white, green and white, red and white, tan and copenhagen, and various smart combinations, at $12.00.

GOOD BOOKS FOR SUMMER READING 50c

Anne of Green Gables	Montgomery
The Harvester	Porter
Within the Law	Veiller
The Whip	Parker
The Wood Carver of Lympus	Walker
The Two Gun Man	Seltzer
Vane of the Timberlands	Bindloss
What Happened to Mary	Brown
The Inner Shrine	Author of Wild Olive
The Mistress of Shenstone	Barclay
Bought and Paid For	Broadhurst Hornblow
Tennessee Shad	Johnson

LUNCH IN OUR ROOF GARDEN
Shoppers' Luncheon 35c

Good cooking, fine service, delightful surroundings. A special shoppers' lunch is served between eleven and two o'clock at 35c. When you see the menu you will wonder how it is possible to furnish such a lunch with such service at such a low figure.

MAKE YOUR SUMMER DRESS BY A BUTTERICK PATTERN

All worry, trouble and uncertainty will be avoided by the use of these favorite patterns. July patterns of summer dresses for children, girls and women are now here, priced 15c. Fabrics for making these dresses and suitable trimmings are to be had in the proper departments.

NEW WASH PETTICOATS 65c to $1.25

Our second-floor department has just opened a lot of new things in plain and fancy gingham petticoats in pink and blue stripes, plain colored chambrays, checks, etc. Some with plain ruffles, others with pleated flounces, some with scalloped edges. Well made garments they are, especially desirable for vacation use.

Clay, Fourteenth and Fifteenth Streets, Oakland

H. C. Capwell Co. THE LACE HOUSE

Hundreds of Other Bargains

LAND OPEN FOR SETTLEMENT

Large tract of land in Southern Oregon now open for settlement. Good climate, rich soil, irrigation unnecessary to raise the finest crops. For large map and full information and instruction, send $1.50 to John Keefe, Corvallis, Oregon. Two years a U. S. surveyor and timberman. An opportunity to get a good fertile, free homestead, near small town and railroad. May 11 36t

Sperry Flour Co.

Free Domestic Science Classes

Are to be held Every Afternoon, at 2 o'clock at

A. O. U. W. HALL

Beginning Mon. Afternoon, June 8
at 2 O'clock

Mrs. Norah R. Gardner, Instructor, will conduct the classes

Everybody Invited to Come
CLASSES DAILY AT 2 P. M.

The STORE for EVERYBODY

Watch This Space Every Day and SAVE MONEY

PILLOW CASES (Scalloped edge) extra value 20c

BATH TOWELS, Red Border, full nap. 29c

FAIRY CREPE PAPER, 2 rolls 15c; 7 rolls 50c

HEAVY WORK SOX, 3 pair 25c

Ratine For Saturday

SPECIAL 25c value for 17c

MONDAY, THE 15th, IS PAY DAY AT THE BIG STORE. BRING IN YOUR MAY 14th SLIPS AN DGET THEM CASHED.

Meet Me at **The Fair** Dept. Store

KELLY & OLNEY

Phone Richmond 811 325-327 Macdonald Ave.

TABLE SILVER

SHOULD BE NOT ONLY elegant but everlasting. Good looking silverware leaves an impression on visitors and friends that exists after ALL other impressions fade. We invite you to look today over our specially selected stock of the latest designs in beautiful silverware.

FRANK G. DIETRICH

THE RELIABLE JEWELER

140 Washington Ave. Tel. 692

Point Richmond

Copyright 1909, by C. R. Zimmerman Co.—No. 47

Stop Paying Rent!

5-room new house; only 2 blocks from Macdonald avenue; excellent lot. Instead of paying rent, buy this—only $250 cash and $20 per month. JUST THINK AND ACT!

ALEXANDER HALL

278 4th Street NEAR MACDONALD

Come and try our pool tables—Standard Billiard Parlor, 702 Macdonald Ave. tf

ALL WRONG

The Mistake is Made by Many Richmond Citizens

Look for the cause of the backache.

To be cured you must know the cause.

If it's weak kidneys you must set the kidneys working right.

A Richmond resident tells you how.

"I was troubled with pains in my hips and loins," says Mrs. James Wright, of 1119 Roosevelt Ave., Richmond. "I was almost laid up. I got up in the morning feeling so tired, lame and worn out that it was all I could do to start my housework. My kidneys were weak and if I caught cold, it always made me feel worse. I tried everything I heard of, but didn't seem able to get relief until I began taking Doan's Kidney Pills. After I had used four boxes, all the ailments had gone and my health was fine. I haven't had a sign of kidney complaint since."

Price 50c, at all dealers Don't simply ask for a kidney remedy—get Doan's Kidney Pills—the same that Mrs. Wright had. Foster-Milburn Co., Props., Buffalo, N. Y.

CONSTABLE MOITOZA IS A CANDIDATE

Out in the San Pablo district John E. Moitoza has served the people of that section as Constable for a number of years. His term expires this year and he desires to succeed himself. His announcement card will be found in another column of this paper.

Moitoza is well and favorably known, has made a first-class officer, handled a number of important cases, and every indication is to the effect that Moitoza will again occupy the office for another four years.

MEMBERS' ATTENTION

All members of the Sequoia Commercial Club are respectfully requested to meet on Saturday evening, June 13th, 1914, at the hall promptly at 7 o'clock, for the purpose of transacting important business pertaining to the club.

By order of the Board of Directors.

CHAS. W. HERZINGER,
June 11 2t Secretary.

A man will say he is naturally peaceable, and then deliberately raise the deuce.

JUST ARRIVED

100 Dozen Quart Economy Jars

SPECIAL 75c A DOZEN

Jelly Glasses and Tops 25c Doz.

Fresh Green Corn

STIEFVATER

"THE BIG STORE"

115 Richmond Ave. Point Richmond

Phones Richmond 41 and 42

FOURTH FETE TO BE ADVERTISED HERE

The Fourth of July committee met at Concord last evenng to hear the various reports of sub-committees concerning the progress of preparations for the celebration of Independence Day.

John M. Finney announced that he had arranged to have the photo theatres at Martinez, Antioch, Pittsburg, Crockett and Richmond run slides telling of the event to be held at Concord.

J. M. Finney, Joseph F. Rosa and Charles Crenna were appointed on a committee to arrange for the music of the day.

H. E. Griffith, P. M. Soto and J. M. Finney were appointed to the program committee.

City Marshal Ben V. Soto was requested to look after securing a flag pole.

The Japanese Association announces that it will furnish and set off fireworks without cost to committee.

Joe F. Rosa, P. M. Soto and H. E. Griffith were instructed to go ahead and build a public platform 60x80 feet for free dancing in the park for the occasion.

Ben V. Soto and John Monthey were delegated to go through the county and put up the posters.

Grand Marshal R. R. Veale has added to his list of aides Mr. and Mrs. Ben V. Soto, Mrs. M. Zumbremn and Don Carlos Hacienda Palmer of Martinez.

ROTH WILL RUN FOR JUSTICE AGAIN

John Roth, a pioneer resident of Richmond, and who has served the public faithfully and well as Justice of the Peace of this township, is a candidate for re-election to the office he now holds. During the time he has been justice he has tried many civil cases and heard numerous criminal cases, and in not one instance has there been complaint made. Previous to his coming to this county Mr. Roth served as a member of the legislature from Tulare county. At the present time there is no one out in opposition to Mr. Roth, and it is safe to say there will not be.

SCHOOLCHILDREN AND THEIR EYESIGHT

It often happens that school children are in great need of glasses and yet have not the money to buy them. Perhaps the eyes have been examined in the early fall, by the teacher, according to the printed instruction, and some defect has been found. Maybe the child cannot see the blackboard. Maybe the teacher finds that although the child can see well at a distance, he frequently complains of headache and eyeache, after getting his lessons. Maybe the eyes are red, or maybe the child is cross-eyed. At all events the teacher discovers that something is wrong, so she sends a printed card to the parents which notifies him that his child's eyes are not right, and advises him to seek competent advice. The mother or the school nurse, therefore takes the child to the oculist who discovers that glasses are urgently needed, to enable the child properly to receive offered school instruction. Without glasses this cannot be done, and the child is seriously hampered in the acquirement of an education. If the parents cannot, under these circumstances, buy the glasses, what is to be done? This is a serious question and one which will have to be answered. There should be a fund in the hands of the school board of every city to meet this emergency. This fund may be raised by contributions, if necessary, but the best way is to have it come from the city or school treasury. The amount required would not be large. Suitable arrangements could be made with some wholesale optical houses, to furnish these glasses at almost cost.

Nonplused seems like the most awkward word in our well known language.

A rolling stone shouldn't live in a glass house, as the proverb might have said.

An automobile usually stops squarely in front of a hitching post reserved for horses.

Some men have a corkscrew on their knife, and feel equipped for any emergency.

GREATEST HOTEL CITY IN THE WORLD

San Francisco, always ramous for its hostelries, is now credited with being one of the greatest hotel cities in the world, says the recent annual report of the California Development Board. Fully 98 per cent of its hotels and apartment houses have been built within the last seven years and they are nearly all thoroughly modern and up-to-date.

By official tabulation there are over 1,222 hotels and rooming houses, which, with the 515 apartment houses, represents a total of over 80,000 rooms, with accommodations for over 150,000 guests at any one time. In process of construction there are over 150 hotels and apartment houses that will be completed before the Exposition opens in 1915, giving nearly 3,000 rooms more, and in addition there are hundreds of flats and rooms obtainable in private residences. San Francisco is well equipped to care for the multitudes that will be attracted to the Panama-Pacific International Exposition in 1915.

With the purpose of making it as easy as possible for prospective visitors to secure accommodations and at guaranteed rates, the hotel men of the city have incorporated the San Francisco Hotel Bureau, with a membership of over 300 hotels, rooming and apartment houses, representing 50,000 rooms. Its offices are located in the Flannery Building, Kearney and Market streets. There are no fees or other charges connected with the making of reservations through this bureau.

FRATERNAL MAN REPORTED BETTER

George Durnhurst of Pullman, who has been critically ill at his home for the past few weeks, with an attack of typhoid fever, is reported to be getting on nicely. He is under the medical attention of Dr. C. L. Abbott.

Durnhurst is a prominent member of Court Standard, Foresters of America.

Some men are always talking about the principles involved, and don't do anything.

Your claim doesn't amount to much if everyone disputes it.

REGISTRATION OF STATE 845,117

SACRAMENTO, une 12.—With a total registration of 845,117 votes, from the fifty-eight counties of the state, the figures compiled by Secretary of State Jordan show that up to and including June , the Republicans led with 347,861, the Democrats second with 185,107, the Progressives third with 172,064, the Socialists fourth with 46,777 and the Prohibitionists fifth with 25,506, while 64,927 registered without any party affiliation.

A vacation is all right after you get back and get rested.

This is the season when straw hats and overcoats occasionally meet

LOCAL MENTION

Pertinent remarks about well-known people in Richmond and happenings about town.

The Nelson Ireland Visit.

Mr. and Mrs. Nelson Ireland, of San Francisco, have been visiting the home of Mrs. James C. Bly of this city. Mrs. Ireland was Miss Murial Herman before her marriage last January. Ireland was in the employ of the Standard Oil, but is now in business across the bay.

* * *

Miss Esola Recovering.

Miss Louise Esola, who was returned to her home Saturday after an operation for appendicitis at the Rooseveit hospital at Berkeley, is recovering rapidly.

Subscribe for the Record-Herald.

MAJESTIC THEATER

Under Management of W. C. Farnum

ELEVENTH STREET AND MACDONALD AVENUE

Thrus. and Friday Nights Only

BIG SPECIAL ATTRACTION

The European Gaity Opera Co.

SEVEN TOP-NOTCH VOCALISTS AND INSTRUMENTALISTS

A BIG MUSICAL ACT JUST OFF OF THE PANTAGES CIRCUIT.

TWO HOURS OF MUSIC AND SPECIALTIES. DON'T FAIL TO SEE THIS BIG DOUBLE BILL.

SPECIAL PRICE THURSDAY AND FRIDAY ONLY 10 & 20¢.

We Share Profits with You by Giving HOME TRADING STAMPS

The Stamp that is redeemable in any kind of merchandise in any store that gives them. THEY LOWER YOUR COST OF LIVING 5%.

E. Carlson BEST GROCERIES AT LOWEST PRICES

MACDONALD AVENUE AT FIFTH STREET

Bargain Saturday at JONES & ADKISON

Nowhere else in Richmond would you expect such genuine price lowerings as are in evidence here every Saturday. Only a store doing a large volume of business and buying at rock-bottom prices could afford to make these concessions. Watch this store and save money.

Specials For Saturday

Shirt Waists Fronts $2.45

Phillipino Hand-Embroidered—Regular $5 Values

This is one of the most liberal offerings ever made in this city. These are exclusive patterns and designs and guaranteed. Imported direct from the Philippine Islands.

ON SALE SATURDAY ONLY AT THIS PRICE

NOVELTY SILKS 19c

50c a yard Value

Plains and Fancies in every desirable coloring. Just the thing for Summer Dresses.

ON SALE SATURDAY ONLY

NEW RIPPLETTES 12½c

15c a yard Grade

Come in Fancies and Plain Stripes. This material requires no ironing.

ON SALE SATURDAY ONLY

SUMMER WAISTS 98c

Values to $2

A wonderful offering of new and stylish Waists. Voiles and Crepes in all the newest effects. Richly trimmed in lace and embroidery.

ON SALE SATURDAY ONLY

SILK PETTICOATS $1.98

SPECIAL AT

Pretty, Messaline Silk Petticoats—rich and lustrous. All the most wanted shades are represented in the assortment.

ON SALE SATURDAY ONLY

Womens ***House & Street Dresses*** 25 Per Cent OFF

CHOICE FROM ENTIRE STOCK

Right now—just when you need these charming Summer Dresses, comes this most liberal offer. Take your choice from our entire stock of dresses at a discount of 25 per cent. All the popular materials—Silks, Silk Foulards, Ratines, Ginghams, Etc., in the prettiest of Summer styles.

WE GIVE HOME TRADING STAMPS

REDEEMABLE IN ANY KIND OF MERCHANDISE Carried by the Stores that Give Them.

WATCH OUR WINDOWS

Jones & Adkison

First National Bank Building

Ask For Home Trading Stamps With All Your Purchases.